

FORT WAYNE

WOMEN'S VOLLEYBALL

AUGUST (3-1)

19	BOWLING GREEN (EX)	L, 3-2
FORT WAYNE INVITATIONAL (AUG. 25-26)		
25	QUINNIPIAC	W, 3-2
26	SIUE	L, 3-1
26	TOLEDO	W, 3-1
29	IUPUI	W, 3-0

SEPTEMBER (4-4)

BALL STATE ACTIVE ANKLE CHALLENGE (SEPT. 1-2)		
1	vs. Bradley	L, 3-0
2	vs. Navy	L, 3-0
2	at Ball State	L, 3-0
5	WRIGHT STATE	L, 3-2
YSU INVITATIONAL (SEPT. 8-9)		
8	at Youngstown State	W, 3-1
8	vs. Akron	W, 3-1
9	vs. Saint Francis (PA)	W, 3-0
12	at Eastern Michigan	W, 3-1
OAKLAND INVITATIONAL (SEPT. 15-16)		
15	vs. Towson	3:30 P.M.
16	at Oakland	NOON
16	vs. Kent State	5 P.M.
22	at Oral Roberts •	8 P.M.
24	at Denver •	3 P.M.
30	SOUTH DAKOTA •	7 P.M.

OCTOBER (0-0)

1	OMAHA •	1 P.M.
8	NORTH DAKOTA STATE •	7 P.M.
10	WESTERN ILLINOIS •	1 P.M.
10	IUPUI •	7 P.M.
14	at South Dakota State •	8 P.M.
17	at Valparaiso	7 P.M.
20	ORAL ROBERTS •	7 P.M.
21	DENVER • (PinkOut)	7 P.M.
27	at South Dakota •	8 P.M.
28	at Omaha •	6 P.M.

NOVEMBER (0-0)

3	at North Dakota State •	8 P.M.
7	at Western Illinois •	7 P.M.
10	IUPUI •	7 P.M.
11	SOUTH DAKOTA STATE •	7 P.M.
SUMMIT LEAGUE TOURNAMENT (NOV. 17-19)		
17	Quarterfinals	TBD
18	Semifinals	TBD
19	Championship	TBD

• Summit League Matches

CAPS/BOLD = Home Matches | All Times Eastern

FORT WAYNE REFERENCES

As a part of the Fort Wayne athletic department's rebranding effort that began in 2016, we respectfully ask to refer to any athletic-related subjects as "Fort Wayne" or the "Fort Wayne Mastodons." Please refer to the school as "IPFW" or "Indiana University - Purdue University Fort Wayne". "IPFW" is not acceptable when referring to the athletic teams. References of "Fort Wayne University" or "University of Fort Wayne" **ARE NOT ACCEPTABLE IN ANY CONTEXT.** Please do not use "Lady 'Dons" when referring to women's teams.



GOLDEN GRIZZLIES INVITATIONAL



FORT WAYNE MASTODONS 7-5, 0-0 SUMMIT LEAGUE

COACH: Steve Florio | 4th Season
KILLS LEADER: 155 | Nicole Rightnowar
ASSISTS LEADER: 328 | Madison Jaqua
DIGS LEADER: 173 | Elizabeth Britner
BLOCKS LEADER: 51 | Sydney Boerst
ACES LEADER: 13 | Katie Crowe
ATTACK % LEADER: .314 | Elizabeth Fuerst



TOWSON TIGERS 11-0, 0-0 COLONIAL ATHLETIC

COACH: Don Metil | 5th Season
KILLS LEADER: 121 | Jocelyn Kuilan
ASSISTS LEADER: 279 | Marris Wonders
DIGS LEADER: 211 | Anna Holehouse
BLOCKS LEADER: 40 | Olamide Sonuga
ACES LEADER: 14 | Annie Ertz
SERIES HISTORY: First Meeting



OAKLAND GOLDEN GRIZZLIES 4-5, 0-0 HORIZON LEAGUE

COACH: Rob Beam | 11th Season
KILLS LEADER: 137 | Darien Bandel
ASSISTS LEADER: 349 | Jordan Lentz
DIGS LEADER: 140 | Darrin Rice
BLOCKS LEADER: 53 | Krysteena Davis
ACES LEADER: 13 | Sammy Condon
SERIES HISTORY: Fort Wayne leads 31-20
LAST MEETING: Fort Wayne 3, Oakland 1 | Aug. 30, 2014 | Kalamazoo, Mich.



KENT STATE GOLDEN FLASHES 1-7, 0-0 MID-AMERICAN

COACH: Don Gromala | 6th Season
KILLS LEADER: 97 | Kelsey Bittinger
ASSISTS LEADER: 125 | Natalie Tagala
DIGS LEADER: 147 | Challen Geraghty
BLOCKS LEADER: 13 | Myla King
ACES LEADER: 5 | Challen Geraghty
SERIES HISTORY: Fort Wayne leads 3-2
LAST MEETING: Fort Wayne 3, Kent State 0 | Aug. 25, 2012 | Fort Wayne, Ind.

2017 FORT WAYNE VOLLEYBALL ROSTER

No.	Name	Ht.	Pos.	Cl.	Major	Hometown / Prev. School
1	Madison Jaqua (JAKE-way)	5-9	S	Jr.	Business	Kalamazoo, Mich. / Portage Central
2	Julia Wayer (where)	5-5	L	Fr.	Education	McCordsville, Ind. / Mt. Vernon
3	Lizzie Britner	5-8	L	Jr.	English	Franklin, Ind. / Roncalli
4	Tori Mills	5-6	S/DS	Jr.	Business	Elkhart, Ind. / Elkhart Memorial
5	Je'Bria Green (JUH-bree-uh)	5-11	MH	So.	Psychology	Fort Wayne, Ind. / Wayne
6	Natalie Seiler (CY-ler)	6-3	MH	Sr	Communication	Dayton, Ohio / Archbishop Alter
7	Barbie Maximiano	6-0	OH	Sr	General Studies	Florianópolis, Brazil / Monroe College
8	Liz Fuerst (first)	5-11	OH	So	Elementary Education	Arlington Heights, Ill. / John Hersey
9	Katie Crowe (crow)	5-10	OH	Fr.	Human Services	Leo, Ind. / Leo
10	Lauren Hoffman	6-0	OH	Sr.	Psychology	Monroeville, Ind. / Heritage
11	Nicole Rightnowar (Right-now-er)	5-10	OH	Jr.	Human Services	Temperance, Mich. / Bedford
12	Sydney Cox	6-2	MH	R-So.	Deciding	McCordsville, Ind. / Cathedral
13	Sydney Boerst (Boar-ST)	6-0	MH	Fr.	Biology	Sylvania, Ohio / Northview

Head Coach: Steve Florio (**Floor-E-o**)

Assistant Coach: Jasmine Fullove

Graduate Assistant Coach: Luke Furman



GoMastodons.com/WVBstats

@FortWayneWVB

@GoMastodons

#GoDons

2017 SUMMIT LEAGUE STANDINGS

(as of 9/14/2017)

Team	Summit				Overall					
	Rec.	Pct.	PF	PA	Rec.	Pct.	PF	PA	Last 10	Strk.
Denver	0-0	0.000	0	0	7-2	0.778	21	10	7-2	Won 1
North Dakota State	0-0	0.000	0	0	6-3	0.667	18	13	6-3	Won 2
Fort Wayne	0-0	0.000	0	0	7-5	0.583	24	21	6-4	Won 4
Western Illinois	0-0	0.000	0	0	5-6	0.455	21	22	4-6	Lost 1
South Dakota	0-0	0.000	0	0	4-5	0.444	13	18	4-5	Won 1
Oral Roberts	0-0	0.000	0	0	3-6	0.333	12	19	3-6	Won 2
Omaha	0-0	0.000	0	0	3-7	0.300	12	25	3-7	Won 1
South Dakota State	0-0	0.000	0	0	1-9	0.100	7	27	1-9	Lost 9

2017 SUMMIT LEAGUE PLAYERS OF THE WEEK

Date	Player	Pos.	School	Date	Player	Pos.	School
OFFENSIVE				DEFENSIVE			
8/28	Kayla Principato	RS	Denver	8/28	Mikaela Purnell	L	North Dakota State
9/4	Brianna Rasmusson	S	North Dakota State	9/4	Bella Lien	MH	North Dakota State
9/11	Laura Milos	OH	Oral Roberts	9/11	Mikaela Purnell	L	North Dakota State
9/18				9/18			
9/25				9/25			
10/2				10/2			
10/9				10/9			
10/16				10/16			
10/23				10/23			
10/30				10/30			
11/6				11/6			
11/13				11/13			

SUMMIT LEAGUE COMPOSITE SCHEDULE

Sunday, September 03

Western Illinois 0, UAB 3

Monday, September 04

Western Illinois 2, SEMO 3

Tuesday, September 05

Oral Roberts 0, Arkansas 6

Wednesday, September 06

North Dakota St. 3, North Dakota 0

Thursday, September 07

Minnesota 3, Denver 0

Denver 3, Texas 0

Omaha 2, Drake 3

Friday, September 08

Appalachian St. 3, South Dakota St. 1

San Jose St. 3, Omaha 1

South Dakota 3, Kansas City 2

UCF 1, Oral Roberts 3

Texas A&M-Corpus Christi 1, Denver 3

George Washington 3, South Dakota St. 0

UNI 3, South Dakota 1

Montana 3, Omaha 0

Chicago St. 3, Western Illinois 1

Saturday, September 09

Alabama A&M 0, Western Illinois 3

George Washington 0, North Dakota St. 3

Rutgers 1, South Dakota 3

South Dakota St. 0, North Dakota 3

SEMO 1, Omaha 3

Appalachian St. 2, North Dakota St. 3

Western Illinois 3, Eastern Illinois 0

Tuesday, September 12

Saint Louis 3, Western Illinois 1

Wednesday, September 13

South Dakota St. 0, UIC 3

Thursday, September 14

Kansas St. at Omaha 8 p.m.

Friday, September 15

Bethune-Cookman at North Dakota St. 10 a.m.

South Dakota St. at Bradley 11 a.m.

Ark.-Pine Bluff at South Dakota 12 p.m.

Valparaiso at Western Illinois 1 p.m.

Grand Canyon at South Dakota St. 4:30 p.m.

Gonzaga at Denver 7 p.m.

North Dakota St. at Florida Atlantic 7 p.m.

Drake at Western Illinois 8 p.m.

UNI at Omaha 8 p.m.

Tulsa at Oral Roberts 8:30 p.m.

South Dakota at Northern Colorado 9 p.m.

Saturday, September 16

Stetson at North Dakota St. 10 a.m.

McNeese St. at Western Illinois 10 a.m.

Air Force at South Dakota 12 p.m.

Central Arkansas at Oral Roberts 12 p.m.

UC Riverside at Denver 1:30 p.m.

Kansas City at South Dakota St. 4:30 p.m.

San Diego St. at Denver 8 p.m.

Nebraska at Omaha 8:30 p.m.

Wyoming at Oral Roberts 9 p.m.

Friday, September 22

South Dakota St. at Omaha 8 p.m.

Western Illinois at South Dakota 8 p.m.

Saturday, September 23

North Dakota St. at South Dakota 8 p.m.

Sunday, September 24

Western Illinois at Oral Roberts 2 p.m.

North Dakota St. at South Dakota St. 6 p.m.

Friday, September 29

Denver at North Dakota St. 8 p.m.

Omaha at Western Illinois 8 p.m.

Oral Roberts at South Dakota St. 8 p.m.

Sunday, October 01

Oral Roberts at North Dakota St. 2 p.m.

Denver at South Dakota St. 3 p.m.

Tuesday, October 03

Denver at Omaha 8 p.m.

Oral Roberts at South Dakota 8 p.m.

Friday, October 06

South Dakota St. at Western Illinois 8 p.m.

Saturday, October 07

South Dakota at Omaha 6 p.m.

Denver at Oral Roberts 8 p.m.

Friday, October 13

Omaha at North Dakota St. 8 p.m.

South Dakota St. at South Dakota 8 p.m.

Western Illinois at Denver 9 p.m.

Sunday, October 15

Omaha at Oral Roberts 2 p.m.

Western Illinois at North Dakota St. 2 p.m.

South Dakota at Denver 3 p.m.

FORT WAYNE AT A GLANCE

GENERAL INFO

Address	2101 E. Coliseum Blvd.
City/Zip	Fort Wayne, IN / 46805
Founded	1964
Enrollment	13,459
Nickname	Mastodons
Colors	Royal Blue and White
Affiliation	NCAA Division I
Conference	The Summit League
Chancellor	Vicky Carwein
Athletic Director	Kelley Hartley Hutton

MEDIA SERVICES

Asst. Director / WVB Contact	Brian Alden
E-mail	aldenbs@ipfw.edu
Office Phone	(260) 481-6646
Cell Phone	(859) 468-8963
Office Fax	(260) 481-6002

COACHING STAFF

Head Coach	Steve Florio
4rd season as HC, 15th overall at Fort Wayne	
Alma Mater 'Yr.	Saint Francis (Pa.) '98
Record at School/Yrs.	39-68 / 3
Career Record/Yrs.	39-68 / 3
Assistant Coach	Jasmine Fullove (4th season)
Alma Mater 'Yr.	Tennessee '06
Graduate Assistant Coach	Luke Furman (2nd season)
Alma Mater 'Yr.	IPFW '17

SEASON IN REVIEW

2016 Overall Record	13-18
2016 Summit Record/Finish	9-7 / 4th
Letterwinners Returning/Lost	10 / 6
Starters Returning/Lost	4 / 3 (Libero)

HISTORY

First Year of Volleyball	1976
First Year of NCAA Division I Volleyball	2001
First Year in The Summit League	2007
All-Time Record	928-507-2
All-Time Division I Record	308-213
All-Time Summit League Record	104-63
NCAA Tournament Appearances	6
All-time NCAA Tournament Record	1-6
Last NCAA Tournament Appearance	2012
Result	L, 2-3 at Iowa State on Nov. 29

First Varsity Match	10/5/76 vs. Taylor (IN); L, 2-1
500th Match	9/15/89 vs. NKU; W, 3-0
750th Match	9/12/96 vs. #11 Grand Valley State; W, 3-0
1,000th Match	10/31/03 vs. Chicago State; W, 3-0
1,250th Match	10/1/11 at Southern Utah; W, 3-1

First Program Victory	10/8/76 at Indiana Tech; W, 2-0
500th Program Victory	10/11/96 at Indianapolis; W, 3-0
750th Program Victory	9/8/07 vs. Lehigh; W, 3-0

FORT WAYNE HEAD COACHES

	Career Record (Years)	Pct.
Steve Florio	40-68 (4)	.370
Kelley Hartley Hutton	314-162 (15)	.660
Tim Heffron	157-62 (6)	.717
Lisa Sheehan	87-50 (4)	.635
Arnie Ball	233-101-2 (8)	.696
Peggy Voisin	63-52 (3)	.548
Kathy Kissinger	17-7 (1)	.708
Marty Helney	16-5 (1)	.762
TOTALS	928-507-2 (41)	.647

HEAD COACH STEVE FLORIO

Head Coach Steve Florio enters his fourth season at the helm of the Fort Wayne women's volleyball program. Florio stepping into the role after former head coach Kelley Hartley Hutton was named the Fort Wayne Director of Athletics in February of 2014.

Florio enters his 15th season overall at Fort Wayne, previously serving at as associate head coach under Hartley Hutton. He has helped guide the program to a combined record of 271-178 during his time with the Mastodons, including NCAA Tournament berths in 2009 and 2012.

As the lead recruiter for the program, his recruits have earned an AVCA All-Region First Team selection and All-American Honorable Mention and a pair of All-Region Honorable Mention honors. Additionally his recruits have racked up numerous Summit League awards, including two Summit League Players of the Year, two Summit League Setters of the Year, one Summit League Defensive Player of the Year, two Summit League Newcomers of the Year, 20 All-League honorees, and seven players on the All-Freshman Team.

A native of Long Island, N.Y., Florio has had multiple items published in the AVCA Magazine "Coaching Volleyball" and his work can also be found on the "Team Talk: Talking Your Way to Volleyball Success" DVD.

Since the summer of 1993, Florio has lent his experience to camps and clinics at Illinois, Ball State, Bowling Green, Syracuse, Hofstra, Fort Wayne, the Premier Elite Camp, World Volleyball Training Center, and the Great Lakes High Performance Camp.

Prior to coming to Fort Wayne, he served four years as assistant coach at Hofstra University. While there, he assisted in leading the Pride to two conference championships, and back-to-back NCAA appearances in 1999 and 2000.

He played two years of volleyball at Nassau (N.Y.) Community College in 1994 and 1995 before transferring to NCAA Division I Saint Francis (Pa.) and playing two years for the Red Flash. At Nassau, he helped the Lions to a regional championship in 1994 and a runner-up spot in 1995. At Saint Francis, Florio served as a defensive specialist for the Red Flash.

SHE DID WHAT?...

In the Mastodon's match against Toledo, Fort Wayne libero Julia Wayer finished with two kills in the match, including the match-winner. Kill's by libero's aren't that uncommon, but having two in a match, that's a little more rare. In fact, the last time a Mastodon libero had two kills in a match was by Tessa McGill at Central Michigan on Sept. 15, 2012.

NOT 1...2...OR 3...NO NOT 4...YES 5...

The Fort Wayne women's volleyball team accomplished something that hadn't been done in nearly two decades on Aug. 25 in its season opener against Quinnipiac. Five different players recorded a double-double in the five-set win over the Bobcats. The five players were: Katie Crowe (19 kills, 13 digs), Nicole Rightnowar (17 kills, 15 digs), Liz Fuerst (13 kills, 12 digs), Sydney Boerst (12 kills, 11 blocks) and Tori Mills (53 assists, 12 digs).

The last time a quintet of Mastodons recorded a double-double in the same match came on Nov. 13, 1998 at home against Quincy with Deanna Brown (10 kills, 11 digs), Katie Bruening (13 kills, 16 digs), Laura Douglas (18 kills, 21 digs), Star Trahin (15 kills, 14 digs) and Tami Isch (53 assist, 13 digs).

On record, Fort Wayne has had five players earn a double-double on five separate occasions:

Aug. 25, 2017 vs. Quinnipiac (Katie Crowe, Nicole Rightnowar, Liz Fuerst, Tori Mills and Sydney Boerst)

Nov. 13, 1998 vs. Quincy (Deanna Brown, Katie Bruening, Laura Douglas, Star Trahin and Tami Isch)

Nov. 16, 1996 vs. Northern Kentucky (Amy Luben, Andi Reichhart, Angie Robbins, Julie Parrot and Tiffany Martin)

Oct. 26, 1994 at Ashland (Amber Borne, Amy Luben, Dottie Porch, Heather Teagarden and Julie Parrot)

Oct. 6, 1987 at Hawaii Pacific (Carla Gerardot, Shari Hanna, Julie Hefty, Joni Smith and Judy Yagodinski)

SUMMIT LEAGUE PRESEASON POLL...

The Fort Wayne women's volleyball team has been picked to finish fourth in the 2017 Summit League preseason coaches poll. The Mastodons received 33 points, two back of Oral Roberts, as coaches were not allowed to vote for their own teams.

Denver was selected as the favorite to win the 2017 volleyball crown. The Pioneers collected five first-place votes and 47 total points in the poll. South Dakota was second with 45 points and the other three first place votes.

PLAYERS TO WATCH...

Fort Wayne player Nicole Rightnowar was selected by the Summit League coaches as a 'Players to Watch' for the 2017 season.

A junior outside hitter, Rightnowar was the 2015 Summit League Freshman of the Year, and earned All-League honors last year after finishing fourth in Summit League play with 225 total kills and fifth with 3.63 kills per set. The outside hitter was also fifth in points and points per set, eighth in total digs and 11th in digs per set. Overall for the year, Rightnowar finished with a team-best 396 kills and was second on the team with 329 digs.

SEASON OPENERS...

Fort Wayne is 24-18 all-time in season-openers after defeating Quinnipiac on August 25. The Mastodons have won their season-opener six of the last seven seasons. During that run, the 'Dons also defeated Loyola Chicago (2011), Murray State (2012), Duquesne (2013), Saint Francis (Pa) (2014), and Central Michigan (2015).

The Mastodons open their season in the Gates Center for the fourth time in the last five seasons. In its history, Fort Wayne is 11-7 when starting the season at home and 28-14 all-time in home openers.

Fort Wayne vs.

2017 OPPONENTS	All-Time	Under Florio
Akron	2-1	1-0
Bradley	0-1	0-1
Ball State	5-14	1-3
Denver	2-6	1-5
Eastern Michigan	10-9	2-2
IUPUI	27-21	2-5
Kent State	3-2	0-0
Navy	0-1	0-1
North Dakota State	17-17	2-4
Oakland	31-20	1-0
Omaha	9-1	5-1
Oral Roberts	7-13	2-5
Quinnipiac	1-0	1-0
Saint Francis (PA)	6-0	3-0
SIUE	11-2	0-1
South Dakota	6-7	1-6
South Dakota State	20-6	4-2
Toledo	8-4	1-2
Towson	0-0	0-0
Valparaiso	14-11	0-3
Western Illinois	17-5	4-2
Wright State	10-11	0-1
Youngstown State	3-0	2-0
TOTALS	209-152	33-44

Fort Wayne vs.

COLONIAL ATHLETIC	All-Time	Under Florio
Charleston	0-0	0-0
Delaware	2-0	0-0
Drexel	0-0	0-0
Elon	0-0	0-0
Hofstra	1-1	0-1
James Madison	0-0	0-0
Northeastern	0-1	0-0
Towson	0-0	0-0
UNC Wilmington	0-0	0-0
William & Mary	0-0	0-0
TOTALS	3-2	0-1

Fort Wayne vs.

HORIZON	All-Time	Under Florio
Cleveland State	3-1	0-0
Detroit	0-0	0-0
Green Bay	4-4	0-1
IUPUI	27-21	2-5
Milwaukee	2-2	0-0
Northern Kentucky	23-19	1-1
Oakland	31-20	1-0
UIC	2-2	0-1
Wright State	10-11	0-1
Youngstown State	3-0	2-0
TOTALS	105-80	6-9

Fort Wayne vs.

MID-AMERICAN	All-Time	Under Florio
Akron	2-1	1-0
Ball State	5-14	1-3
Bowling Green	7-7	1-1
Buffalo	1-0	0-0
Central Michigan	6-0	1-0
Eastern Michigan	10-9	2-2
Kent State	3-2	0-0
Miami (OH)	3-4	0-1
Northern Illinois	2-1	0-0
Ohio	0-1	0-0
Toledo	8-4	1-2
Western Michigan	3-7	1-3
TOTALS	51-49	8-12

All-Time Results vs. Kent State

11/12/2001	A	Kent State	L, 2-3	Kent, Ohio	27-30,30-22,30-23,30-9-15
10/4/2002	H	KENT STATE	L, 1-3	Fort Wayne, Ind.	34-32,26-30,30-32,23-30
8/29/2009	H	KENT STATE	W, 3-1	Fort Wayne, Ind.	23-25,25-14,25-16,25-14
9/15/2011	A	Kent State	W, 3-0	Kent, Ohio	25-20,26-24,25-19
8/25/2012	H	KENT STATE	W, 3-0	Fort Wayne, Ind.	25-23,27-25,28-26
Overall: 3-2					
League: 0-0					
Home: 2-1					
Away: 1-1					
Neutral: 0-0					

All-Time Results vs. Oakland

10/28/1983	N	Oakland	L, 1-3	Allendale, Mich.	14-16,15-8,9-15,12-15
9/15/1984	H	OAKLAND	L, 1-2	Fort Wayne, Ind.	16-14,4-15,12-15
9/22/1984	N	Oakland	L, 0-2	Allendale, Mich.	13-15,9-15
9/14/1985	H	OAKLAND	L, 0-2	Fort Wayne, Ind.	8-15,11-15
9/20/1986	N	Oakland	W, 3-0	Detroit, Mich.	15-4,15-8,15-12
11/1/1986	A	Oakland	W, 3-2	Rochester, Mich.	7-15,15-8,15-2,11-15,15-8
9/12/1987	H	OAKLAND	W, 3-0	Fort Wayne, Ind.	15-9,15-9,15-8
10/31/1987	N	Oakland	W, 3-0	Big Rapids, Mich.	17-15,15-6,15-11
9/24/1988	A	Oakland	W, 3-1	Rochester, Mich.	13-15,15-8,15-6,15-12
9/23/1989	A	Oakland	L, 0-3	Fort Wayne, Ind.	9-15,11-15,8-15
10/7/1989	N	Oakland	L, 2-3	Allendale, Mich.	15-11,15-7,5-15,14-16,10-15
10/22/1989	N	Oakland	L, 0-3	Romeoville, Ill.	13-15,5-15,14-16
9/7/1990	N	#18 Oakland	L, 0-3	Allendale, Mich.	12-15,11-15,9-15
9/8/1990	N	#18 Oakland	L, 0-3	Allendale, Mich.	7-15,14-16,15-17
9/29/1990	H	#19 Oakland	L, 2-3	Fort Wayne, Ind.	17-15,15-6,12-15,16-17,16-17
10/5/1990	A	#19 Oakland	L, 0-3	Rochester, Mich.	1-15,1-15,4-15
9/14/1991	H	OAKLAND	W, 3-0	Fort Wayne, Ind.	16-14,15-11,15-12
10/5/1991	A	Oakland	W, 3-1	Rochester, Mich.	15-9,4-15,16-14,15-11
9/4/1992	N	Oakland	W, 3-0	Allendale, Mich.	15-9,15-5,15-10
9/12/1992	H	OAKLAND	W, 3-0	Fort Wayne, Ind.	15-3,15-13,17-15
9/12/1992	H	OAKLAND	W, 3-0	Fort Wayne, Ind.	15-6,15-11,15-7
10/3/1992	A	Oakland	L, 1-3	Rochester, Mich.	7-15,15-9,6-15,8-15
11/7/1992	H	OAKLAND	L, 0-3	Fort Wayne, Ind.	11-15,10-15,10-15
9/4/1993	N	Oakland	L, 0-3	Grand Rapids, Mich.	10-15,12-15,10-15
9/11/1993	A	Oakland	L, 0-3	Rochester, Mich.	10-15,12-15,10-15
9/3/1994	N	Oakland	W, 3-0	Allendale, Mich.	15-13,15-7,15-13
9/21/1996	H	OAKLAND	W, 3-1	Fort Wayne, Ind.	15-2,10-15,15-13,15-5
10/6/2001	A	Oakland	W, 3-2	Rochester, Mich.	31-33,30-24,24-30,30-22,15-3
9/4/2002	A	Oakland	W, 3-1	Rochester, Mich.	30-23,30-23,34-36,30-26
9/27/2002	H	OAKLAND	W, 3-0	Fort Wayne, Ind.	30-26,30-14,30-27
10/18/2003	A	Oakland	W, 3-0	Rochester, Mich.	30-23,30-12,30-20
11/5/2003	H	OAKLAND	W, 3-1	Fort Wayne, Ind.	26-30,30-19,30-21,30-25
10/16/2004	H	OAKLAND	W, 3-0	Fort Wayne, Ind.	30-12,30-19,30-21
10/26/2004	A	Oakland	W, 3-0	Rochester, Mich.	30-27,30-24,30-26
10/2/2005	A	Oakland	W, 3-1	Rochester, Mich.	24-30,30-25,30-26,30-17
11/5/2005	H	OAKLAND	W, 3-0	Fort Wayne, Ind.	30-13,30-26,30-19
9/23/2007	H	OAKLAND	W, 3-2	Fort Wayne, Ind.	30-18,30-16,25-30,32-34,15-10
10/21/2007	A	Oakland	W, 3-2	Rochester, Mich.	23-30,27-30,30-14,30-21,15-12
9/21/2008	H	OAKLAND	W, 3-1	Fort Wayne, Ind.	22-25,25-16,26-24,25-20
10/24/2008	A	Oakland	W, 3-0	Rochester, Mich.	35-33,25-22,25-21
10/2/2009	A	Oakland	W, 3-2	Rochester, Mich.	25-18,23-25,22-25,25-20,20-18
10/30/2009	H	OAKLAND	W, 3-0	Fort Wayne, Ind.	25-18,25-19,25-17
9/10/2010	H	OAKLAND	W, 3-2	Fort Wayne, Ind.	21-25,27-25,19-25,25-23,15-10
10/29/2010	A	Oakland	L, 1-3	Rochester, Mich.	22-25,19-25,25-14,22-25
9/17/2011	H	OAKLAND	L, 1-3	Fort Wayne, Ind.	16-25,24-26,25-17,23-25
10/15/2011	A	Oakland	W, 3-0	Rochester, Mich.	25-20,25-19,25-23
9/14/2012	A	Oakland	L, 2-3	Rochester, Mich.	18-25,25-22,18-25,25-13,13-15
10/12/2012	H	OAKLAND	L, 1-3	Fort Wayne, Ind.	22-25,21-25,25-16,19-25
11/16/2012	N	Oakland	W, 3-2	Fargo, N.D.	21-25,20-25,25-16,29-27,15-9
9/20/2013	N	Oakland	L, 1-3	DeKalb, Ill.	13-25,17-25,25-21,23-25
8/30/2014	N	Oakland	W, 3-1	Kalamazoo, Mich.	16-25,25-20,25-15,25-20

Overall: 31-20
League: 8-4
Home: 13-6
Away: 12-6
Neutral: 6-8

RECORDS WATCH

CAREER ASSISTS

1.	5,602	Tami Isch	1997-00
2.	4,723	Megan Steenhuisen	2009-12
3.	4,650	Lindi Bankowski	2001-04
4.	4,335	Jill Lyon	1990-93
5.	4,130	Amy Luben	1994-97
6.	3,843	Kris Wilder	1987-90
7.	3,326	Jessica Dominiak	2005-08
8.	2,962	Judy Yagodinski	1983-87
9.	2,518	Madison Jaqua	2015-present

CAREER BLOCKS

1.	639	Julie Hefty	1984-87
...			
9.	328	Clara Schortgen	1981-84
10.	323	Alli Hook	2008-11
11.	301	Jessica Miller	2005-08
12.	298	Emily Spencer	2011-14
13.	294	Lindsay Brammer	2001-04
	294	Rebekah Roehm	2006-09
15.	289	Sarah Heckman	2012-15
16.	288	Janna Plummer	1988-91
17.	283	Hailie Ripley	2011-14
18.	280	Maya Schlindwein	2007-10
19.	278	Linda Shank	1983-84
20.	271	Natalie Seiler	2014-present

WHY MASTODONS?...

It all started about 10,000 years ago...

That's when mastodons roamed the southern Great Lakes region of North America. These stocky versions of modern elephants reached heights of about ten feet at the shoulder, with tusks that curved upward that were six feet or more in length. Mastodons were browsers who fed mostly on leaves and twigs from small trees and shrubs.

One such mastodon found its final resting place about two miles south of Angola, Indiana, on land that would eventually become part of Orsie Routsong's farm. In the fall of 1968, Routsong decided to expand a small pond on his property. An excavator was hired and instructed to pile the excavated material around the edge of the pond. Several days after the excavation was finished a heavy rain storm pounded the piles of dirt.

The next day, a young neighbor boy of Routsong's discovered a large bone in one of the dirt piles. Routsong knew it was something out of the ordinary, so he called Jack Sunderman, chair of the IPFW Geology Department, to identify the bone, and to ask for advice on what to do with it. Sunderman says his first question was, "How big is the bone," with Routsong's answer being "pretty big, maybe 3 or 4 feet long."

When Sunderman got to the farm, he identified the bone as a leg bone of a mastodon. He told Routsong a skeleton like this would have scientific and instructional value if a large portion of it could be located. Routsong agreed, and also agreed to have the IPFW Geology Department do the excavation. Sunderman got two more faculty members, Geoffrey Matthews and Bernd Erdtmann, and several geology students to help in the project.

After all the mastodon bones were collected, cleaned, and preserved, Routsong agreed to have the adult mastodon skeleton placed on permanent display at IPFW; the skull of a nearby baby mastodon is now on loan to Science Central.

In the spring of 1970, The Communicator (IPFW's student newspaper) began a drive to come up with a mascot for IPFW. Some of the suggested choices included the Boiler-Hoosiers, Warhawks, Marauders, Frontiersmen, Pioneers, Elfs, and Hobbits. Those names and others came from student suggestions. Steve Pettyjohn, who served as the student body president in 1968-69, wrote a letter to the editor about the school mascot. In his letter, Pettyjohn extolled the virtues of choosing the mastodon as IPFW's mascot: "It sounds different, strange - that's exactly why. It's different and yes, even strange. For God's Sakes, let's have the courage to be a little different."

In the meantime, former Indiana Congressman Mark Souder, who served as student body president in 1969-70, recalls being lobbied by the Geology Club to choose the mastodon.

According to Nusbaumer, "Souder appointed a committee in student government to select a name although he was lobbying hard for the mastodon." After some discussion on the subject, Souder says a vote was taken by the committee and the mastodon came out the winner. Souder finished his recollection with these thoughts: "History shows that the advocacy of the geology club was correct. The fast, decisive action of the elected student government—though it did not please everyone and was not a precedent that the University desired to see—has also been upheld by history as IPFW regularly scores high in any list of unique university nicknames; even in this era when everybody strives to be different. We did it decades ago."

WHAT IS A MASTODON?...[ACCORDING TO WIKIPEDIA]

Mastodons are any species of extinct proboscideans (mammals with tusks and long, muscular trunks) in the genus Mammot, distantly related to elephants, that inhabited North and Central America during the late Miocene or late Pliocene up to their extinction at the end of the Pleistocene 10,000 to 11,000 years ago. Mastodons lived in herds and were predominantly forest dwelling animals that fed on a mixed diet of browsing and grazing with a seasonal preference for browsing, in contrast to living elephants that are mostly grazing animals.

Modern reconstructions based on partial and skeletal remains reveal that mastodons were very similar in appearance to elephants and, to a lesser degree, mammoths, though not closely related to either one. Compared to mammoths, mastodons had shorter legs, a longer body and were more heavily muscled, a build similar to that of the current Asian elephants. The average body size of the species was around 2.3 m (7 ft 7 in) in height at the shoulders, corresponding to a large female or a small male, but large males could grow up to 2.8 m (9 ft 2 in) in height and weigh as much as 4.5 tonnes (5 short tons).

ON THIS DATE...

SEPTEMBER 15 (10-5)

1984	IUPUI	L, 1-2
1984	OAKLAND	L, 1-2
1984	WAYNE STATE (MI)	W, 2-0
1989	NORTHERN KENTUCKY	W, 3-0
1990	HILLSDALE	W, 3-0
1990	TRI-STATE	W, 3-2
1990	GRAND VALLEY STATE	W, 3-0
1992	AT IUPUI	L, 1-3
1995	WIS.-PARKSIDE	W, 3-0
2000	LEWIS	W, 3-0
2006	AT #22 MICHIGAN	L, 0-3
2007	AT SOUTH DAKOTA STATE	L, 0-3
2009	WESTERN MICHIGAN	W, 3-2
2011	AT KENT STATE	W, 3-0
2012	AT CENTRAL MICHIGAN	W, 3-1

SEPTEMBER 16 (9-13)

1982	ST. FRANCIS (IN)	L, 1-2
1982	FORT WAYNE BIBLE	W, 2-0
1983	GRAND VALLEY STATE	L, 1-2
1983	NORTHERN MICHIGAN	L, 0-2
1983	OLIVET	W, 2-0
1987	AT ASHLAND	W, 3-1
1988	AT NORTHERN KENTUCKY	L, 0-3
1988	VS #10 WAYNE STATE (MI)	W, 3-0
1989	#16 FERRIS STATE	L, 0-3
1989	MISSOURI-ST. LOUIS	L, 1-3
1994	AT NORTHERN KENTUCKY	L, 1-3
1994	VS NORTHWOOD (MI)	L, 0-3
1995	NORTHWOOD (MI)	L, 1-3
1995	LEWIS	W, 3-2
2000	WIS.-PARKSIDE	W, 3-1
2005	AT #7 FLORIDA	L, 0-3
2006	VS RICE	W, 3-2
2006	VS NEW HAMPSHIRE	W, 3-1
2008	AT EASTERN MICHIGAN	W, 3-0
2015	AT BALL STATE	L, 2-3
2016	VS AMERICAN	L, 1-3
2016	AT HOFSTRA	L, 2-3

ALL-TIME RECORD...

BY DAY OF THE WEEK

Sunday	31-20-1
Monday	17-6
Tuesday	105-58
Wednesday	87-22
Thursday	45-28
Friday	261-174
Saturday	380-197-1

ALL-TIME RECORD...

BY MONTH

August	41-33
September	293-214-1
October	408-170-1
November	184-86
December	1-3

ALL-TIME IN SEPTEMBER...

BY DAY AND LOCATION

SUNDAY	9-6-1
MONDAY	1-2
TUESDAY	30-26
WEDNESDAY	31-7
THURSDAY	5-7
FRIDAY	85-88
SATURDAY	132-79

HOME	129-52
AWAY	74-87
NEUTRAL	90-76-1

FORT WAYNE RECORDS

MOST WINS.....	34 (1984)
CONSECUTIVE WINS	16 (9/12/-10/25/1997) & (9/20-10/31/1986)
MOST HOME WINS	16 (1996)
CONSECUTIVE HOME WINS	45 (10/11/95-11/12/98)
MOST LOSSES.....	30 (1980)
CONSECUTIVE LOSSES	12 (9/23 - 10/4/1980)
LARGEST HOME CROWD.....	1,017, IUPUI, Nov. 3, 2007
ROAD ATTENDANCE.....	2,222, Southern Utah, Sept. 10, 2009
Kills.....	
TEAM SEASON	2017 (1998)
IND. SEASON.....	621, Fabiana Souza (2004)
IND. CAREER	2,305, Fabiana Souza (2002-05)
Kills Per Set.....	
TEAM SEASON	16.02 (1997)
IND. SEASON.....	5.18, Fabiana Souza (2004)
IND. CAREER	4.88, Fabiana Souza, (2002-05)
Attack attempts	
TEAM SEASON	5,708 (2006)
IND. SEASON.....	1,646, Fabiana Souza (2004)
IND. CAREER	5,837, Fabiana Souza (2002-05)
Attack pct.	
TEAM SEASON273 (1997)
IND. SEASON.....	.435, Andi Reichhart (1997)
IND. CAREER362, Andi Reichhart (1994-97)
Assists	
TEAM SEASON	1,806 (2006)
IND. SEASON.....	1,603, Tami Isch (1998)
IND. CAREER	5,602, Tami Isch (1997-00)
Assists per set	
TEAM SEASON	14.24 (2000)
IND. SEASON.....	13.36, Tami Isch (1998)
IND. CAREER	12.88, Tami Isch (1997-00)
Aces	
TEAM SEASON	470 (1983)
IND. SEASON.....	86, Lisa Sheehan (1983 & 1984)
IND. CAREER	247, Lisa Sheehan (1981-84)
Aces per set	
TEAM SEASON	3.22 (1983)
IND. SEASON.....	0.60, Kris Wilder (1990)
IND. CAREER	0.69, Kris Espy (1983-86)
Digs	
TEAM SEASON	2810 (1984)
IND. SEASON.....	755, Tessa McGill (2012)
IND. CAREER	2,324, Tessa McGill (2009-12)
Digs per set	
TEAM SEASON	25.65 (1980)
IND. SEASON.....	6.09, Tessa McGill (2012)
IND. CAREER	4.77, Tessa McGill (2009-12)
Total blocks	
TEAM SEASON	699.5 (1984)
IND. SEASON.....	212, Julie Hefty / Linda Shank (1984)
IND. CAREER	639, Julie Hefty (1984-87)
Blocks per set	
TEAM SEASON	4.54 (1984)
IND. SEASON.....	1.71, Julie Hefty (1986)
IND. CAREER	1.94, Julie Hefty (1984-87)
Points	
TEAM SEASON	2,966.5 (1984)
IND. SEASON.....	827.0, Clara Schortgen (1983)
IND. CAREER	2,721.0, Fabiana Souza (2002-05)
Points per set	
TEAM SEASON	20.37 (1997)
IND. SEASON.....	6.09, Fabiana Souza (2004)
IND. CAREER	5.76, Fabiana Souza (2002-05)
Sets played.....	
TEAM SEASON	154 (1984)
IND. SEASON.....	148, Jill Lyon (1993)
IND. CAREER	521, Heather Teagarden (1992-95)
Matches played	
TEAM SEASON	51 (1983)
IND. SEASON.....	39, Jami Brown / Lisa Zehr (1988)
IND. CAREER	143, Andi Reichhart (1994-97)

FORT WAYNE IN SUMMIT LEAGUE AND NCAA STATISTICS

TEAM	(of 329)		(of 8)	
	NCAA		Summit	
Team	Statistic	Rank	Rank	
Aces Per Set	1.13	228		7
Assists Per Set	12.42	87		1
Blocks Per Set	2.2	107		2
Digs Per Set	15.69	103		5
Hitting Percentage	0.198	179		3
Kills Per Set	13.09	106		3

INDIVIDUAL

	NCAA	Summit
Assists Per Set		
Madison Jaqua	9.37	128
4		
Attacks Per Set		
Nicole Rightnowar	10.84	73
4		
Blocks Per Set		
Sydney Boerst	1.13	124
2		
Natalie Seiler	1.13	125
3		
Points		
Nicole Rightnowar	181	25
1		
Points Per Set		
Nicole Rightnowar	4.02	138
3		
Service Aces		
Nicole Rightnowar	13	125
3		
Total Assists		
Madison Jaqua	328	93
3		
Total Attacks		
Nicole Rightnowar	488	12
1		
Total Blocks		
Sydney Boerst	51	23
1		
Natalie Seiler	36	141
4		
Total Digs		
Elizabeth Britner	173	71
3		
Total Kills		
Nicole Rightnowar	155	39
2		

NCAA Rankings as Sept. 13

* NCAA rank does not include 3 schools reclassifying

ACTIVE CAREER LEADERS

Kills	Nicole Rightnowar, 888
Digs	Nicole Rightnowar, 675
Assists	Madison Jaqua, 2,518
Total Blocks	Natalie Seiler, 271
Solo Blocks	Natalie Seiler, 43
Aces	Madison Jaqua, 51
Hitting Percentage	Natalie Seiler, .284
Points	Nicole Rightnowar, 977
Games Played	Natalie Seiler, 79
Games Started	Madison Jaqua, 68
Sets Played	Nicole Rightnowar, 280

FORT WAYNE INDIVIDUAL GAME HIGHS

Hitting Pct. (3-sets)	.400 (12-2-25)	Elizabeth Fuerst	vs Saint Francis (PA) (Sep 09, 2017)
Hitting Pct. (4-sets)	.625 (12-2-16)	Natalie Seiler	vs Akron (Sep 08, 2017)
Hitting Pct. (5-sets)	.360 (12-3-25)	Sydney Boerst	vs Quinnipiac (Aug 25, 2017)
Kills (3-sets)	16	Nicole Rightnowar	vs IUPUI (Aug 29, 2017)
Kills (4-sets)	21	Katie Crowe	vs Toledo (Aug 26, 2017)
Kills (5-sets)	19 (2x)	Nicole Rightnowar	vs Wright State (Sep 05, 2017)
		Katie Crowe	vs Quinnipiac (Aug 25, 2017)
Attempts (3-sets)	44 (2x)	Nicole Rightnowar	vs Bradley (Sep 01, 2017)
		Nicole Rightnowar	vs IUPUI (Aug 29, 2017)
Attempts (4-sets)	51	Katie Crowe	vs Toledo (Aug 26, 2017)
Attempts (5-sets)	61	Nicole Rightnowar	vs Wright State (Sep 05, 2017)
Points (3-sets)	20.5	Nicole Rightnowar	vs IUPUI (Aug 29, 2017)
Points (4-sets)	23.0	Katie Crowe	vs Toledo (Aug 26, 2017)
Points (5-sets)	22.0	Katie Crowe	vs Quinnipiac (Aug 25, 2017)
Assists (3-sets)	38	Madison Jaqua	vs Saint Francis (PA) (Sep 09, 2017)
Assists (4-sets)	46	Madison Jaqua	at Eastern Michigan (Sep 12, 2017)
Assists (5-sets)	53	Victoria Mills	vs Quinnipiac (Aug 25, 2017)
Digs (3-sets)	20	Katie Crowe	vs IUPUI (Aug 29, 2017)
Digs (4-sets)	22	Elizabeth Britner	at Eastern Michigan (Sep 12, 2017)
Digs (5-sets)	20	Elizabeth Britner	vs Wright State (Sep 05, 2017)
Aces (3-sets)	3	Nicole Rightnowar	vs Saint Francis (PA) (Sep 09, 2017)
Aces (4-sets)	3	Nicole Rightnowar	vs SIUE (Aug 26, 2017)
Aces (5-sets)	2 (2x)	Katie Crowe	vs Quinnipiac (Aug 25, 2017)
	2	Elizabeth Fuerst	vs Quinnipiac (Aug 25, 2017)
Blocks (3-sets)	7	Natalie Seiler	vs Saint Francis (PA) (Sep 09, 2017)
Blocks (4-sets)	7	Natalie Seiler	vs Akron (Sep 08, 2017)
Blocks (5-sets)	11	Sydney Boerst	vs Quinnipiac (Aug 25, 2017)

OPPONENT INDIVIDUAL GAME HIGHS

Hitting Pct. (3-sets)	.444 (18-2-36)	Erica Haslag	vs Bradley (Sep 01, 2017)
Hitting Pct. (4-sets)	.370 (13-3-27)	Emma Swope	vs Toledo (Aug 26, 2017)
Hitting Pct. (5-sets)	.400 (17-3-35)	Abby Barcus	vs Wright State (Sep 05, 2017)
Kills (3-sets)	18	Erica Haslag	vs Bradley (Sep 01, 2017)
Kills (4-sets)	14	Kayla Gwozdz	vs Akron (Sep 08, 2017)
Kills (5-sets)	17	Abby Barcus	vs Wright State (Sep 05, 2017)
Attempts (3-sets)	44	Kori Waelbroeck	vs IUPUI (Aug 29, 2017)
Attempts (4-sets)	41	Kayla Gwozdz	vs Akron (Sep 08, 2017)
Attempts (5-sets)	49	Jen Coffey	vs Quinnipiac (Aug 25, 2017)
Points (3-sets)	20.5	Erica Haslag	vs Bradley (Sep 01, 2017)
Points (4-sets)	17.0	Kayla Gwozdz	vs Akron (Sep 08, 2017)
Points (5-sets)	18.0	Abby Barcus	vs Wright State (Sep 05, 2017)
Assists (3-sets)	35	Hannah Angeli	vs Bradley (Sep 01, 2017)
Assists (4-sets)	43	Carly Townsend	vs Toledo (Aug 26, 2017)
Assists (5-sets)	50	Maddie Lohmeier	vs Wright State (Sep 05, 2017)
Digs (3-sets)	17	Jessica Helms	vs IUPUI (Aug 29, 2017)
Digs (4-sets)	21	Alyssa Laface	at Eastern Michigan (Sep 12, 2017)
Digs (5-sets)	19	Katie Klusman	vs Wright State (Sep 05, 2017)
Aces (3-sets)	2	Kelsey Roush	vs Saint Francis (PA) (Sep 09, 2017)
Aces (4-sets)	3	Abbey Pawlak	vs Akron (Sep 08, 2017)
Aces (5-sets)	3 (2x)	Katie Klusman	vs Wright State (Sep 05, 2017)
		Kat Miller	vs Quinnipiac (Aug 25, 2017)
Blocks (3-sets)	6	Abby Boatman	vs IUPUI (Aug 29, 2017)
Blocks (4-sets)	7	Cassie Haut	at Eastern Michigan (Sep 12, 2017)
Blocks (5-sets)	8	Megan Hopkins	vs Wright State (Sep 05, 2017)

FORT WAYNE TEAM GAME HIGHS

Hitting Pct. (3-sets)	.310 (43-12-100)	vs Saint Francis (PA) (Sep 09, 2017)
Hitting Pct. (4-sets)	.320 (56-17-122)	vs Akron (Sep 08, 2017)
Hitting Pct. (5-sets)	.251 (67-24-171)	vs Quinnipiac (Aug 25, 2017)
Kills (3-sets)	48	vs IUPUI (Aug 29, 2017)
Kills (4-sets)	62	vs Toledo (Aug 26, 2017)
Kills (5-sets)	67	vs Quinnipiac (Aug 25, 2017)
Attempts (3-sets)	145	vs IUPUI (Aug 29, 2017)
Attempts (4-sets)	160	at Eastern Michigan (Sep 12, 2017)
Attempts (5-sets)	181	vs Wright State (Sep 05, 2017)
Assists (3-sets)	46	vs IUPUI (Aug 29, 2017)
Assists (4-sets)	56	vs Toledo (Aug 26, 2017)
Assists (5-sets)	60	vs Quinnipiac (Aug 25, 2017)
Digs (3-sets)	74	vs IUPUI (Aug 29, 2017)
Digs (4-sets)	69	at Eastern Michigan (Sep 12, 2017)
Digs (5-sets)	83	vs Quinnipiac (Aug 25, 2017)
Aces (3-sets)	6	vs Saint Francis (PA) (Sep 09, 2017)
Aces (4-sets)	7	vs Toledo (Aug 26, 2017)
Aces (5-sets)	6	vs Quinnipiac (Aug 25, 2017)
Blocks (3-sets)	12.0	vs Saint Francis (PA) (Sep 09, 2017)
Blocks (4-sets)	11.0	vs Akron (Sep 08, 2017)
Blocks (5-sets)	13.0	vs Quinnipiac (Aug 25, 2017)

OPPONENT TEAM GAME HIGHS

Hitting Pct. (3-sets)	.294 (44-12-109)	vs Bradley (Sep 01, 2017)
Hitting Pct. (4-sets)	.299 (51-13-127)	vs Toledo (Aug 26, 2017)
Hitting Pct. (5-sets)	.211 (61-26-166)	vs Wright State (Sep 05, 2017)
Kills (3-sets)	44	vs Bradley (Sep 01, 2017)
Kills (4-sets)	51	vs Toledo (Aug 26, 2017)
Kills (5-sets)	61	vs Wright State (Sep 05, 2017)
Attempts (3-sets)	128	vs IUPUI (Aug 29, 2017)
Attempts (4-sets)	149	at Eastern Michigan (Sep 12, 2017)
Attempts (5-sets)	176	vs Quinnipiac (Aug 25, 2017)
Assists (3-sets)	42	vs Bradley (Sep 01, 2017)
Assists (4-sets)	48 (2x)	MR - at Youngstown State (Sep 08, 2017)
Assists (5-sets)	59	vs Wright State (Sep 05, 2017)
Digs (3-sets)	65	vs IUPUI (Aug 29, 2017)
Digs (4-sets)	78	at Eastern Michigan (Sep 12, 2017)
Digs (5-sets)	81	vs Wright State (Sep 05, 2017)
Aces (3-sets)	5	vs Saint Francis (PA) (Sep 09, 2017)
Aces (4-sets)	4 (3x)	MR - at Youngstown State (Sep 08, 2017)
Aces (5-sets)	9	vs Quinnipiac (Aug 25, 2017)
Blocks (3-sets)	9 (2x)	vs Navy (Sep 01, 2017)
		vs IUPUI (Aug 29, 2017)
Blocks (4-sets)	14.0	vs SIUE (Aug 26, 2017)
Blocks (5-sets)	12.0	vs Wright State (Sep 05, 2017)

FORT WAYNE SINGLE-MATCH RECORDS

Hitting Pct.	.750 (15-0-20)	Dottie Porch SOUTHERN INDIANA (Nov. 14, 1996)
Kills	36	Laura Douglas at Lewis (Oct. 28, 2000)
Attempts	94	Rebekah Roehm at Oakland (Oct. 2, 2009)
Points	38.5	Fabiana Souza vs. South Dakota State (Nov. 12, 2005)
Assists	84	Tami Isch at Lewis (Oct. 28, 2000)
Digs	48	Olivia Hahn at Omaha (Sept. 23, 2016)
Aces	9	Judy Yagodinski LEWIS (Oct. 3, 1985)
	9	Kris Wilder vs. Bellarmine (Oct. 13, 1990)
Block Solo	10	Lisa Zehr vs. Northern Kentucky (Nov. 22, 1986)
	10	Lisa Zehr at Butler (Sept. 9, 1986)
Block Assists	13	Kylee Hervey at IUPUI (Oct. 18, 2008)
Total Blocks	16	Julie Hefty LEWIS (Oct. 5, 1984)

Team Hitting Pct.	.535 (30-7-43)	HILLSDALE (Oct. 3, 1991)
Team Kills	96	at Lewis (Oct. 28, 2000)
Team Attempts	269	at Ball State (Nov. 10, 1987)
Team Assists	92	at Lewis (Oct. 28, 2000)
Team Digs	129	NORTH DAKOTA STATE (Nov. 16, 2007)
Team Aces	21	at Ball State (Nov. 10, 1987)
Team Block Solo	25	vs. Northern Kentucky (Nov. 22, 1986)
Team Block Assists	42	at IUPUI (Oct. 18, 2008)
Team Total Blocks	31.0	vs. Northern Kentucky (Nov. 22, 1986)

THE LAST TIME FORT WAYNE...

Team

IN THE RANKINGS

Was Ranked	No. 25, Sept. 7, 1999
Played a Ranked Team	vs. No. 17 Minnesota, Sept. 20, 2014 (L, 3-0)
Defeated a Ranked Team	vs. No. 21 Grand Valley State, Sept. 9, 2000 (W, 3-1)
Played a Top 5 team	vs. No. 4 Florida, Sept. 5, 2004 (L, 3-0)
Defeated a Top 5 team	vs. No. 5 Regis, Aug. 27, 1999 (W, 3-2)
Played a Top 10 team	at No. 8 Illinois, Dec. 3, 2009 (L, 3-0)
Defeated a Top 10 team	vs. No. 5 Regis, Aug. 27, 1999 (W, 3-2)

CONSECUTIVE MATCH STREAKS

Won 5 Consecutive Matches	Nov. 3–22, 2013
Won 10 Consecutive Matches	Oct. 1–24, 2010
Won 15+ Consecutive Matches	Sept. 12–Oct. 25, 1997 (16 straight)
Lost 5 Consecutive Matches	Oct. 17–Nov. 8, 2015 (seven)
Lost 10+ Consecutive Matches	Sept. 23–Oct. 4, 1980 (12 straight)*
*this is the only occurrence of 10 consecutive losses in program history	

BY SET

Won a 3-set match	vs. Saint Francis (Pa.), Sep. 9, 2017
Lost a 3-set match	at Ball State, Sep. 2, 2017
Won a 4-set match	at Eastern Michigan, Sep. 12, 2017
Lost a 4-set match	vs. SIUE, Aug. 26, 2017
Won a 5-set match	vs. Wright State, Sep. 5, 2017
Lost a 5-set match	vs. North Dakota State, Nov. 4, 2016
Won an extended set	vs. Toledo, Aug. 26, 2017 (2nd set, 26-24)
Lost an extended set	at Oral Roberts, Nov. 11, 2016 (1st set, 27-29)
Won an extended 5th set	vs. Quinnipiac, Aug. 25, 2017 (17-15)
Lost an extended 5th set	at Stony Brook, Sept. 17, 2016 (14-16)

Scored ≤ 9 pts (non-5th set)	at Ball State, Sept. 4, 2013 (1st set, 7-25)
Held opponent ≤ 9 pts (non-5th set)	vs. Omaha, Sept. 22, 2016 (4th set, 25-8)
Scored ≥ 30 points	vs. American, Sept. 16, 2016 (1st set, 31-33)
Scored ≥ 35 points	at Oral Roberts, Sept. 25, 2009 (2nd set, 35-33)
Scored 10 consecutive points	vs. Omaha, Oct. 22, 2016 (15 straight)

MISCELLANEOUS

Every Player Saw Action	at No. 18 Iowa State, Nov. 29, 2012
Won After Being Down 2-0	at North Dakota State, Oct. 7, 2016
Lost After Being Up 2-0	at IUPUI, Oct. 18, 2016

KILLS

20 kills in a set	20 (2nd set), vs. IUPUI, Nov. 1, 2016
80 kills	84, at South Dakota State, Oct. 22, 2011
70 kills	71, vs. North Dakota State, Nov. 4, 2016
60 kills	62, vs. Toledo, Aug. 26, 2017
Opponent had 80 or more	82, at Western Michigan, Sept. 1, 2007

HITTING

Hit ≥ .700 in a set731 (1st set), at UMKC, Sept. 23, 2012
Hit ≥ .400 in a match409, vs. Denver, Oct. 25, 2013
Hit ≤ .050 in a match	-.071, vs. Oral Roberts, Nov. 18, 2016
Opponent hit ≥ .400 in a match404, vs. IUPUI, Sept. 29, 2015
Opponent hit ≤ .050 in a match050, vs. Saint Francis (Pa.), Sep. 9, 2017
Opponent hit <.000 in a match	-.013, vs. South Dakota State, Sept. 28, 2014

ASSISTS

80 assists	81, at South Dakota State, Oct. 22, 2011
70 assists	76, vs. South Dakota, Nov. 14, 2015
60 assists	60, vs. Quinnipiac, Aug. 25, 2017
Opponent had 70 or more	71, vs. South Dakota, Nov. 14, 2015

ACES

10 or more	10, vs. South Dakota State, Nov. 7, 2014
5 or more	5, vs. Saint Francis (Pa.), Sep. 9, 2017
Opponent had 10 or more	11, at Oral Roberts, Nov. 11, 2016

DIGS

100 digs	111, vs. North Dakota State, Nov. 4, 2016
90 digs	99, at North Dakota State, Oct. 7, 2016
80 digs	83, vs. Quinnipiac, Aug. 25, 2017
70 digs	73, vs. Wright State, Sep. 5, 2017
Opponent had 100 or more	121, vs. North Dakota State, Nov. 4, 2016

BLOCKS

15 or more	15.0, vs. Denver, Oct. 17, 2014
10 or more	12.0, vs. Saint Francis (Pa.), Sep. 9, 2017
Opponent had 15 or more	19.0, vs. IUPUI, Oct. 24, 2015

Individual

DOUBLE-DOUBLE

Kills-Digs	Nicole Rightnowar (14k-16d), at Eastern Michigan, Sep. 12, 2017
Kills-Blocks	Sydney Boerst (12k-11b), vs. Quinnipiac, Aug. 25, 2017
Assists-Kill	Megan Steenhuysen (46a-10k), vs. South Dakota State, Oct. 15, 2010
Assists-Digs	Madison Jaqua (42-15d), at Youngstown State, Sep. 8, 2017
Assists-Blocks	Has yet to happen
Digs-Blocks	Dottie Porch (14d-13b), at Ashland, Oct. 26, 1994
In Back-to-Back Matches	Nicole Rightnowar
..... vs. Saint Francis (Pa.), Sep. 9, 2017 and at Eastern Michigan, Sep. 12, 2017	
3 Players	vs. Wright State, Sep. 5, 2017
..... Nicole Rightnowar (19k-10d), Madison Jaqua (47a-11d),	
..... and Katie Crowe (10k-15d)	
4 Players	at Western Illinois, Oct. 13, 2007
..... Rebekah Roehm (19k-15d), Cynara Martins (21k-23d),	
..... Maya Schlindwein (12k-10d), and Jessica Dominiak (75a-16d)	
5 Players	vs. Quinnipiac, Aug. 25, 2017
..... Katie Crowe (19k-13d), Liz Fuerst (13k-12d), Nicole Rightnowar (17k-15d),	
..... Tori Mills (53a-12d) and Sydney Boerst (12k-11b)	
Had a 20/20 Performance	Madison Jaqua (55a-20d), at IUPUI, Oct. 18, 2016

TRIPLE-DOUBLE

Kills-Digs-Assists	Julie Parrot (12k-10d-12a), at Kentucky Wesleyan, Oct. 8, 1994
Kills-Digs-Blocks	Julie Hefty (16k-10d-10b), vs. Grand Valley State, Sept. 12, 1987
Assists-Digs-Blocks	Has yet to happen

KILLS

30 or more	30, Emily Spencer, at Toledo, Sept. 19, 2014
25–29	25, Nicole Rightnowar, at Omaha, Sept. 23, 2016
20–24	21, Katie Crowe, vs. Toledo, Aug. 26, 2017
Two players with 20 or more	vs. South Dakota, Nov. 14, 2015
..... Nicole Rightnowar (24) and Somer Johnson (21)	
Opponent had 30 or more	33, Sheila Parrish, at North Dakota State, Nov. 10, 2006

Double-digit kills

3 players	at Eastern Michigan, Sep. 12, 2017
..... Nicole Rightnowar (14), Natalie Seiler (12) and Sydney Boerst (10)	
4 players	vs. Akron, Sep. 8, 2017
..... Nicole Rightnowar (14) Sydney Boerst (12),	
..... Natalie Seiler (12) and Lauren Hoffman (10)	
5 or more players	at Western Illinois, Nov. 1, 2013
..... Emily Spencer (21), Sarah Heckman (14), Hallie Ripley (13),	
..... Kendall Wienkes (10), and Somer Johnson (10)	

HITTING (MIN. 10 ATTEMPTS)

Hit ≥ .800 in a match	1.000 (10-0-10), Natasha Medic
..... at South Dakota State, Oct. 30, 2016	
Hit ≥ .600 in a match625 (12-2-16), Natalie Seiler, vs. Akron, Sep. 8, 2017

ACES

8 or more	9, Kris Wilder, vs. Bellarmine, Oct. 13, 1990
7 or more	7, Kendall Wienkes, vs. Wyoming, Sept. 3, 2011
6 or more	7, Kendall Wienkes, vs. Wyoming, Sept. 3, 2011
5 or more	5, Somer Johnson, vs. South Dakota State, Nov. 7, 2014
Opponent had 5 or more	5, Vicki Wrobel, vs. Loyola-Chicago, Sept. 27, 2011

DIGS

40 or more	48, Olivia Hahn, at Omaha, Sept. 23, 2016
30–39	39, Olivia Hahn, vs. North Dakota State, Nov. 4, 2016
25–29	27, Olivia Hahn, vs. Ball State, Aug. 27, 2016
20–24	22, Elizabeth Britner, at Eastern Michigan, Sep. 12, 2017
Two players with 20 or more	at IUPUI, Oct. 18, 2016
..... Olivia Hahn (23) and Madison Jaqua (20)	
Opponent had 35 or more	41, Amanda McCormick, at Ball State, Sept. 26, 2006

Double-digit digs

3 players	, vs. IUPUI, Aug. 29, 2017
..... Katie Crowe (20), Lizzie Britner (15) and Nicole Rightnowar (14)	
4 players	at Youngstown State, Sep. 8, 2017
..... Lizzie Britner (19), Madison Jaqua (16),	
..... Nicole Rightnowar (11) and Liz Fuerst (10)	
5 or more players	vs. Wright State, Sep. 5, 2017
..... Lizzie Britner (20), Katie Crowe (15), Madison Jaqua (11),	
..... Tori Mills (11) and Nicole Rightnowar (10)	

BLOCKS

14 or more	14, Anna Wrede, vs. Kansas State, Sept. 13, 2014
10–13	11, Sydney Boerst, vs. Quinnipiac, Aug. 25, 2017
8–9	9, Liz Fuerst, vs. Quinnipiac, Aug. 25, 2017
Opponent had 10 or more	10, Paige Tapp, vs. #17 Minnesota, Sept. 20, 2014

2017 STARTING LINEUPS

Game							Libero
BOWLING GREEN (EX)	Mills	Seiler	Fuerst	Crowe	Boerst	Rightnowar	Britner
QUINNIPIAC	Mills	Britner	Fuerst	Crowe	Boerst	Rightnowar	Wayer
SIUE	Mills	Britner	Fuerst	Crowe	Boerst	Rightnowar	Wayer
TOLEDO	Mills	Britner	Fuerst	Crowe	Boerst	Rightnowar	Wayer
IUPUI	Mills	Seiler	Fuerst	Crowe	Boerst	Rightnowar	Britner
vs. Bradley	Mills	Seiler	Fuerst	Crowe	Boerst	Rightnowar	Britner
vs. Navy	Mills	Seiler	Fuerst	Crowe	Boerst	Rightnowar	Britner
at Ball State	Jaqua	Seiler	Fuerst	Crowe	Boerst	Rightnowar	Britner
WRIGHT STATE	Jaqua	Seiler	Fuerst	Crowe	Boerst	Rightnowar	Britner
at Youngstown State	Jaqua	Seiler	Wayer	Mills	Boerst	Rightnowar	Britner
vs. Akron	Jaqua	Seiler	Fuerst	Hoffman	Boerst	Rightnowar	Britner
vs. St. Francis (PA)	Jaqua	Seiler	Fuerst	Hoffman	Boerst	Rightnowar	Britner
at Eastern Michigan	Jaqua	Seiler	Fuerst	Hoffman	Boerst	Rightnowar	Britner
vs. Towson							
at Oakland							
vs. Kent State							
at Oral Roberts							
at Denver							
SOUTH DAKOTA							
OMAHA							
NORTH DAKOTA STATE							
WESTERN ILLINOIS							
at South Dakota State							
at Valparaiso							
ORAL ROBERTS							
DENVER							
at South Dakota							
at Omaha							
at North Dakota State							
at Western Illinois							
SOUTH DAKOTA STATE							

BY ROTATION

2-1	Mills	Britner	Fuerst	Crowe	Boerst	Rightnowar	Wayer
1-2	Mills	Seiler	Fuerst	Crowe	Boerst	Rightnowar	Britner
0-2	Jaqua	Seiler	Fuerst	Crowe	Boerst	Rightnowar	Britner
1-0	Jaqua	Seiler	Wayer	Mills	Boerst	Rightnowar	Britner
3-0	Jaqua	Seiler	Fuerst	Hoffman	Boerst	Rightnowar	Britner

BY PLAYER

Mills	4-3
Britner	7-5
Fuerst	6-5
Crowe	3-5
Boerst	7-5
Rightnowar	7-5
Wayer	3-1
Seiler	5-4
Jaqua	4-2
Hoffman	3-0

2017 BY SET STATISTICS

Match wins by #sets	1st	2nd	3rd	4th	5th	Total
Fort Wayne	0	0	2	4	1	7
Opponents	0	0	3	1	1	5

Sets won by set	1st	2nd	3rd	4th	5th	Total
Fort Wayne	7	5	6	5	1	24
Opponents	5	7	6	2	1	21

Points by set	1st	2nd	3rd	4th	5th	Total
Fort Wayne	270	250	263	151	30	964
Opponents	255	279	272	142	30	978

FORT WAYNE WHEN...	2017	FLORIO
Overall	7-5	40-68
Home	3-2	19-22
Road	2-1	11-30
Neutral	1-2	10-16
Summit League	-	20-28
Summit League Home	-	12-13
Summit League Road	-	8-15
Against Top 25 Teams	-	0-1
In Three Sets	2-3	19-28
In Four Sets	4-1	13-23
In Five Sets	1-1	10-18
In Sets Over 25 Points (Set wins)	1-0	24-28
In Fifth Sets Over 15 Points	1-0	1-4
Following a Win	4-2	16-23
Following a Loss	2-3	21-44
Plays During the Day	2-2	13-24
Plays at Night (5pm or later)	5-3	27-44
Plays in August	3-1	9-5
Plays in September	4-4	15-31
Plays in October	-	10-20
Plays in November	-	6-12
Plays on Sunday	-	4-7
Plays on Monday	-	-
Plays on Tuesday	2-1	5-10
Plays on Wednesday	-	0-3
Plays on Thursday	-	-
Plays on Friday	2-3	16-30
Plays on Saturday	2-2	15-18
Attendance is ≤ 499	6-2	26-46
Attendance is ≥ 500	1-3	14-22
Serving First	4-4	13-26
Win First Two Sets	3-0	23-4
Lose First Two Sets	0-3	2-39
Split First Two Sets	4-2	15-25
Win Set 1	5-2	31-16
Lose Set 1	2-3	9-52
Win Set 2	5-0	30-17
Lose Set 2	2-5	10-51
Win Set 3	5-1	32-17
Lose Set 3	2-4	8-51
Win Set 4	5-0	18-9
Lose Set 4	0-2	3-30
Leading in Kills	7-1	36-19
Tied in Kills	-	0-1
Trailing in Kills	0-4	4-48
Leading in Digs	5-1	27-17
Tied in Digs	-	4-5
Trailing in Digs	2-4	9-46
Leading in Aces	4-3	27-23
Tied in Aces	-	5-7
Trailing in Aces	3-2	8-38
Leading in Blocks	5-0	28-19
Tied in Blocks	-	6-6
Trailing in Blocks	2-5	6-43
Leading in Hitting %	6-0	37-8
Tied in Hitting %	-	0-1
Trailing in Hitting %	1-5	3-59
Hitting .300 or Better	2-0	10-0
Hitting .200 to .299	3-0	23-26
Hitting .100 to .199	2-4	6-37
Hitting .099 or Below	0-1	0-6
Opponent Hits .300 or Better	-	0-21
Opponent Hits .200 to .299	1-3	8-36
Opponent Hits .100 to .199	4-1	20-10
Opponent Hits .099 or Below	2-0	12-1
≥ 1 player with double-double	6-2	28-38
1 or more players 20+ kills	1-0	13-15
Longest Winning Streak	4	4
Longest Losing Streak	4	8
Current Streak	W4	

Single Game Stat Leaders

	2017	Career
TEAM LEADER IN KILLS		
Nicole Rightnowar	6	32
Lauren Hoffman	1	12
Natalie Seiler	0	4
Liz Fuerst	3	4
Katie Crowe	3	3

TEAM LEADER IN POINTS		
Nicole Rightnowar	7	31
Natalie Seiler	1	10
Lauren Hoffman	1	9
Katie Crowe	3	3
Liz Fuerst	0	1

TEAM LEADER IN ASSISTS		
Madison Jaqua	9	72
Tori Mills	3	3

TEAM LEADER IN DIGS		
Nicole Rightnowar	1	9
Lizzie Britner	7	7
Julia Wayer	3	3
Madison Jaqua	0	3
Tori Mills	0	1
Katie Crowe	1	1

TEAM LEADER IN BLOCKS		
Natalie Seiler	5	49
Lauren Hoffman	1	8
Sydney Boerst	7	7
Nicole Rightnowar	0	6
Je'Bria Green	0	2
Madison Jaqua	1	1
Katie Crowe	1	1

TEAM LEADER IN ACES		
Madison Jaqua	6	21
Natalie Seiler	0	16
Tori Mills	2	13
Nicole Rightnowar	6	15
Katie Crowe	4	4
Lizzie Britner	2	3
Liz Fuerst	2	2
Julia Wayer	1	1

Double-Doubles

	2017	Career
MADISON JAQUA 2 24		
vs. Wright State (47 assists, 11 digs)		
at Youngstown State (42 assists, 15 digs)		

NICOLE RIGHTNOWAR 8 31		
vs. Quinnipiac (17 kills, 15 digs)		
vs. IUPUI (16 kills, 14 digs)		
at Ball State (11 kills, 14 digs)		
vs. Wright State (19 kills, 10 digs)		
at Youngstown State (12 kills, 11 digs)		
vs. Akron (14 kills, 13 digs)		
vs. Saint Francis (11 kills, 13 digs)		
at Eastern Michigan (14 kills, 16 digs)		

TORI MILLS 1 4		
vs. Quinnipiac (53 assists, 12 digs)		

LIZ FUERST 1 1		
vs. Quinnipiac (13 kills, 12 digs)		

KATIE CROWE 3 3		
vs. Quinnipiac (19 kills, 13 digs)		
vs. IUPUI (10 kills, 20 digs)		
vs. Wright State (10 kills, 15 digs)		

SYDNEY BOERST 1 1		
vs. Quinnipiac (12 kills, 11 blocks)		

Miscellaneous Game Stats

	2017	Career
DOUBLE FIGURE KILLS		
Nicole Rightnowar	10	46
Lauren Hoffman	2	22
Natalie Seiler	3	17
Liz Fuerst	5	6
Katie Crowe	5	5
Sydney Boerst	4	4

DOUBLE FIGURE DIGS		
Nicole Rightnowar	9	38
Madison Jaqua	2	24
Lizzie Britner	9	9
Tori Mills	2	8
Julia Wayer	3	3
Katie Crowe	3	3
Liz Fuerst	2	2

THREE ACES OR MORE		
Natalie Seiler	0	4
Madison Jaqua	0	2
Nicole Rightnowar	1	2
Tori Mills	0	1

FIVE BLOCKS OR MORE		
Natalie Seiler	4	25
Lauren Hoffman	1	5
Sydney Boerst	4	4
Nicole Rightnowar	1	2
Liz Fuerst	1	1
Je'Bria Green	0	1

Miscellaneous Game Stats

SCORES FIRST (by Set)	
Fort Wayne	25
Opponents	19

HOW FORT WAYNE SCORED FIRST POINT (by set)	
Ace	1
Kill	31
Block	0
Attack/Service Error	13

FIRST FORT WAYNE POINT SCORED BY (by set)	
Nicole Rightnowar	14
Sydney Boerst	8
Katie Crowe	7
Liz Fuerst	6
Natalie Seiler	3
Barbie Maximiano	1
Madison Jaqua	1
Tori Mills	1
Lauren Hoffman	1

SCORING RUNS OF 5-0 OR BETTER	
Fort Wayne	19
Opponents	17

COIN TOSS WON BY	
Fort Wayne	6
Opponents	6

FORT WAYNE'S FIRST SUBSTITUTION (by set)	
Tori Mills	13
Lauren Hoffman	10
Lizzie Britner	6
Madison Jaqua	6
Liz Fuerst	4
Julia Wayer	2
Natalie Seiler	1
Katie Crowe	1

MOST CONSECUTIVE POINTS	
7, two times MR - (1st set, at Eastern Michigan, Sep. 12)	

MOST CONSECUTIVE POINTS BY OPP.	
8, two times MR - (2nd set, vs. Wright State, Sep. 5)	

LONGEST WINNING STREAK	
4 (Sep. 8-present)	

LONGEST LOSING STREAK	
4 (Sep. 1-5)	

LARGEST HOME CROWD	
572 (twice)	

LARGEST ROAD CROWD	
408, at Ball State (Sep 2)	

MOST LEAD CHANGES	
24, vs. Quinnipiac (Aug. 25)	

MOST TIE SCORES	
44, vs. Quinnipiac (Aug. 25)	

LONGEST MATCH	
2:19 vs. Quinnipiac (Aug. 25)	

SHORTEST MATCH	
1:15 vs. Bradley (Sep. 1)	



SEASON HIGH	CATEGORY	CAREER HIGH
1, four times	Kills	6, two times
6, vs. Wright State, 9/5/2017	Attempts	12, at Valparaiso, 10/21/2015
47, vs. Wright State, 9/5/2017	Assists	68, vs IUPUI, 10/25/2015
2, two times	Aces	4, vs. South Dakota State, 10/14/2016
15, at Youngstown State, 9/8/2017	Digs	21, at Ball State, 9/16/2015
—	Solo Blocks	1, four times
4, vs. Toledo, 8/26/2017	Total Blocks	4, vs. Toledo, 8/26/2017

- 2015, 2016-17 Summit League Academic Honor Roll
- 2016-17 Commissioner's List of Academic Excellence
- 2015 Summit League All-Freshman Team
- 2015 Summit League Distinguished Scholar
- 2014 Michigan High School Miss Volleyball Finalist

SEASON STATS

Date	Opponent	sp	k	e	ta	pct	a	sa	se	ta	pct	re	bs	ba	be	total	bhe	points	hit%	team score
Aug 26, 2017	SIUE	1	0	1	1	-.000	5	-	0	0	-	0	0	0	0	0.0	1	0.0	.131	1-3
Aug 26, 2017	TOLEDO	3	0	0	2	.000	18	-	0	0	-	0	0	0	0	4.0	0	2.0	.269	3-1
Aug 29, 2017	IUPUI	2	0	1	1	-.000	25	-	0	1	-	0	0	0	0	0.0	0	0.0	.172	3-0
Sep 01, 2017	vs Bradley	3	0	0	0	.000	19	-	0	0	-	0	0	0	0	0.0	0	0.0	.157	0-3
Sep 01, 2017	vs Navy	3	1	0	1	1.000	17	-	1	1	-	0	0	0	0	0.0	0	2.0	.103	0-3
Sep 02, 2017	at Ball State	*3	0	1	1	-.000	24	-	1	0	-	0	0	0	0	0.0	1	1.0	.052	0-3
Sep 05, 2017	WRIGHT STATE	*5	0	0	6	.000	47	-	1	0	-	0	0	0	0	1.0	1	1.5	.199	2-3
Sep 08, 2017	at Youngstown State	*4	1	1	5	.000	42	-	2	1	-	0	0	0	0	0.0	2	3.0	.246	3-1
Sep 08, 2017	vs Akron	*4	1	0	2	.500	45	-	1	2	-	1	0	0	1	0.0	1	2.0	.320	3-1
Sep 09, 2017	vs Saint Francis (PA)	*3	1	0	4	.250	40	-	1	1	-	0	0	0	1	1.0	1	2.5	.317	3-0
Sep 12, 2017	at Eastern Michigan	*4	0	0	4	.000	46	-	2	2	-	0	0	0	1	1.0	1	2.5	.144	3-1
		35	4	4	27	.000	328	-	9	8	-	1	0	7	2	7.0	8	16.5		

Sets played: 35
 Kills per set: 0.11
 Assists per set: 9.37

Service aces per set: 0.26
 Digs per set: 1.74
 Blocks per set: 0.20

Points per set: 0.47

CAREER STATS

Season	sp-mp	k	k/s	e	ta	pct	a	a/s	sa	sa/s	se	dig	d/s	re	bs	ba	tb	b/s	be	bhe	pts	pts/s
2015	119-32	44	0.37	8	107	.336	1078	9.06	18	0.15	13	269	2.26	0	3	20	23	0.19	0	14	75.0	0.63
2016	118-31	51	0.43	11	117	.342	1112	9.42	24	0.20	32	267	2.26	0	1	12	13	0.11	1	15	82.0	0.69
2017	35-11	4	0.11	4	27	.000	328	9.37	9	0.26	8	61	1.74	1	0	7	7	0.20	2	8	16.5	0.46
TOTAL	272-74	99	0.36	23	251	.303	2518	9.26	51	0.19	53	597	2.19	1	4	39	43	0.16	3	37	173.5	0.64



JULIA

WAYER

2

Freshman | 5-5

McCordsville, Ind.

Mt. Vernon H.S.

LIBERO

SEASON HIGH	CATEGORY	CAREER HIGH
2, vs. Toledo, 8/26/2017	Kills	2, vs. Toledo, 8/26/2017
2, vs. Toledo, 8/26/2017	Attempts	2, vs. Toledo, 8/26/2017
2, two times	Assists	2, two times
1, vs. Toledo, 8/26/2017	Aces	1, vs. Toledo, 8/26/2017
17, vs. Quinnipiac, 8/25/2017	Digs	17, vs. Quinnipiac, 8/25/2017
	Solo Blocks	
	Total Blocks	

• 2016 Indiana Coaches of Girls Sports Association Class 4A All-State Second Team

SEASON STATS

Date	Opponent	sp	attack				set			serve				recept			blocking				team				
			k	e	ta	pct	a	ta	pct	sa	se	ta	pct	re	ta	pct	dig	bs	ba	be	total	bhe	points	hit%	score
Aug 25, 2017	QUINNIPAC	5	0	1	1	.000	2	-	-	0	1	-	-	0	-	-	17	0	0	0	0.0	0	0.0	.251	3-2
Aug 26, 2017	SIUE	4	0	0	0	.000	0	-	-	0	2	-	-	0	-	-	14	0	0	0	0.0	0	0.0	.131	1-3
Aug 26, 2017	TOLEDO	4	2	0	2	1.000	1	-	-	1	3	-	-	1	-	-	16	0	0	0	0.0	0	3.0	.269	3-1
Aug 29, 2017	IUPUI	3	0	0	0	.000	0	-	-	0	0	-	-	0	-	-	5	0	0	0	0.0	0	0.0	.172	3-0
Sep 01, 2017	vs Bradley	1	0	0	0	.000	2	-	-	0	0	-	-	0	-	-	6	0	0	0	0.0	0	0.0	.157	0-3
Sep 01, 2017	vs Navy	1	0	0	0	.000	0	-	-	0	0	-	-	1	-	-	0	0	0	0	0.0	0	0.0	.103	0-3
Sep 02, 2017	at Ball State	2	0	0	0	.000	0	-	-	0	0	-	-	0	-	-	0	0	0	0	0.0	0	0.0	.052	0-3
Sep 05, 2017	WRIGHT STATE	2	0	0	0	.000	0	-	-	0	0	-	-	0	-	-	1	0	0	0	0.0	0	0.0	.199	2-3
Sep 08, 2017	at Youngstown State	*1	0	0	0	.000	0	-	-	0	1	-	-	1	-	-	1	0	0	0	0.0	0	0.0	.246	3-1
Sep 08, 2017	vs Akron	2	0	0	0	.000	1	-	-	1	0	-	-	0	-	-	1	0	0	0	0.0	0	1.0	.320	3-1
Totals		25	2	1	3	.333	6	-	-	2	7	-	-	3	-	-	61	0	0	0	0.0	0	4.0		
Sets played: 25		Service aces per set: 0.08					Points per set: 0.16																		
Kills per set: 0.08		Digs per set: 2.44																							
Assists per set: 0.24		Blocks per set: 0.00																							

CAREER STATS

Season	sp-mp	k	k/s	e	ta	pct	a	a/s	sa	sa/s	se	dig	d/s	re	bs	ba	tb	b/s	be	bhe	pts	pts/s
2017	25-10	2	0.08	1	3	.333	6	0.24	2	0.08	7	61	2.44	3	0	0	0	0.00	0	0	4.0	0.16
TOTAL	25-10	2	0.08	1	3	.333	6	0.24	2	0.08	7	61	2.44	3	0	0	0	0.00	0	0	4.0	0.16



SEASON HIGH	CATEGORY	CAREER HIGH
7, vs. SIUE, 8/26/2017	Kills	7, vs. SIUE, 8/26/2017
15, vs. SIUE, 8/26/2017	Attempts	15, vs. SIUE, 8/26/2017
5, vs. Saint Francis (Pa.), 9/9/2017	Assists	5, vs. Saint Francis (Pa.), 9/9/2017
2, vs. IUPUI, 8/29/2017	Aces	2, two times
22, at Eastern Michigan, 9/12/2017	Digs	22, at Eastern Michigan, 9/12/2017
—	Solo Blocks	—
1, vs. SIUE, 8/26/2017	Total Blocks	1, vs. SIUE, 8/26/2017

- 2015 Summit League Distinguished Scholar
- 2015, 2016-17 Summit League Academic Honor Roll
- 2016-17 Commissioner's List of Academic Excellence

SEASON STATS

Date	Opponent	sp	k	e	ta	pct	a	sa	se	ta	pct	re	bs	ba	be	total	bhe	points	team	score
Aug 25, 2017	QUINNIPIAC	*5	0	0	0	.000	1	0	1	-	-	2	0	0	0	0.0	0	0.0	.251	3-2
Aug 26, 2017	SIUE	*4	7	1	15	.400	2	0	4	-	-	0	0	1	0	1.0	0	7.5	.131	1-3
Aug 26, 2017	TOLEDO	*4	0	1	4	-.250	0	0	4	-	-	0	0	0	0	0.0	0	0.0	.269	3-1
Aug 29, 2017	IUPUI	3	0	0	0	.000	2	2	2	-	-	0	0	0	0	0.0	0	2.0	.172	3-0
Sep 01, 2017	vs Bradley	3	0	0	0	.000	2	0	2	-	-	0	0	0	0	0.0	0	0.0	.157	0-3
Sep 01, 2017	vs Navy	3	0	0	0	.000	0	0	2	-	-	0	0	0	0	0.0	0	0.0	.103	0-3
Sep 02, 2017	at Ball State	3	0	0	0	.000	2	1	4	-	-	0	0	0	0	0.0	0	1.0	.052	0-3
Sep 05, 2017	WRIGHT STATE	5	0	0	0	.000	2	0	3	-	-	0	0	0	0	0.0	1	0.0	.199	2-3
Sep 08, 2017	at Youngstown State	4	0	0	0	.000	3	0	0	-	-	0	0	0	0	0.0	0	0.0	.246	3-1
Sep 08, 2017	vs Akron	4	0	0	0	.000	1	1	3	-	-	2	0	0	0	0.0	0	1.0	.320	3-1
Sep 09, 2017	vs Saint Francis (PA)	3	0	0	0	.000	4	0	3	-	-	1	0	0	0	0.0	0	0.0	.317	3-0
Sep 12, 2017	at Eastern Michigan	4	0	0	0	.000	1	0	0	-	-	0	0	0	0	0.0	0	0.0	.144	3-1
Totals		45	7	2	19	.263	20	4	28	-	-	5	0	1	0	1.0	1	11.5		

Sets played: 45
Kills per set: 0.16
Assists per set: 0.44

Service aces per set: 0.09
Digs per set: 3.84
Blocks per set: 0.02

Points per set: 0.26

CAREER STATS

Season	sp-mp	k	k/s	e	ta	pct	a	a/s	sa	sa/s	se	dig	d/s	re	bs	ba	tb	b/s	be	bhe	pts	pts/s
2015	43-19	0	0.00	2	4	-.500	6	0.14	1	0.02	11	70	1.63	8	0	0	0	0.00	0	0	1.0	0.02
2016	30-14	0	0.00	0	1	.000	2	0.07	3	0.10	9	25	0.83	3	0	0	0	0.00	0	0	3.0	0.10
2017	45-12	7	0.16	2	19	.263	20	0.44	4	0.09	28	173	3.84	5	0	1	1	0.02	0	1	11.5	0.24
TOTAL	118-45	7	0.06	4	24	.125	28	0.24	8	0.07	48	268	2.27	16	0	1	1	0.01	0	1	15.5	0.13



TORI MILLS
 Junior | 5-6
 Elkhart, Ind.
 Elkhart Memorial H.S.
SETTER / DEFENSIVE SPECIALIST

SEASON HIGH	CATEGORY	CAREER HIGH
2, three times	Kills	2, three times
6, vs. Toledo, 8/26/2017	Attempts	6, vs. Toledo, 8/26/2017
53, vs. Quinnipiac, 8/25/2017	Assists	53, vs. Quinnipiac, 8/25/2017
2, vs. Quinnipiac, 8/25/2017	Aces	3, vs. Omaha, 10/22/2016
12, vs. Quinnipiac, 8/25/2017	Digs	15, at Omaha, 9/23/2016
—	Solo Blocks	1, at Indiana State, 9/12/2015
2, vs. SIUE, 8/26/2017	Total Blocks	2, vs. SIUE, 8/26/2017

- 2015, 2016-17 Summit League Academic Honor Roll
- 2016-17 Media Services Student-Worker of the Year

SEASON STATS

Date	Opponent	sp	k	e	ta	pct	a	sa	se	re	bs	ba	be	total	bhe	points	hit%	team score
Aug 25, 2017	QUINNIPIAC	*5	2	0	3	.667	53	-	-	0	-	-	-	12	0	4.5	.251	3-2
Aug 26, 2017	SIUE	*4	2	0	4	.500	36	-	-	0	-	-	-	3	0	3.0	.131	1-3
Aug 26, 2017	TOLEDO	*4	2	1	6	.167	33	-	-	1	-	-	-	8	0	3.0	.269	3-1
Aug 29, 2017	IUPUI	*2	1	1	2	.000	16	-	-	0	-	-	-	5	0	1.0	.172	3-0
Sep 01, 2017	vs Bradley	*3	1	0	4	.250	12	-	-	1	-	-	-	5	0	2.0	.157	0-3
Sep 01, 2017	vs Navy	*3	0	0	0	.000	16	-	-	1	-	-	-	3	0	1.0	.103	0-3
Sep 02, 2017	at Ball State	3	0	0	0	.000	3	-	-	0	-	-	-	4	0	0.0	.052	0-3
Sep 05, 2017	WRIGHT STATE	5	0	0	0	.000	5	-	-	0	-	-	-	11	0	0.0	.199	2-3
Sep 08, 2017	at Youngstown State	*4	0	0	0	.000	1	-	-	0	-	-	-	5	0	0.0	.246	3-1
Sep 08, 2017	vs Akron	4	1	0	1	1.000	1	-	-	0	-	-	-	4	0	1.0	.320	3-1
Sep 09, 2017	vs Saint Francis (PA)	3	0	0	0	.000	0	-	-	1	-	-	-	2	0	0.0	.317	3-0
Sep 12, 2017	at Eastern Michigan	4	0	0	0	.000	0	-	-	0	-	-	-	6	0	0.0	.144	3-1
Totals		44	9	2	20	.350	176	-	-	6	17	-	-	68	0	3	2	3.0

Sets played: 44
 Kills per set: 0.20
 Assists per set: 4.00

Service aces per set: 0.14
 Digs per set: 1.55
 Blocks per set: 0.07

Points per set: 0.38

CAREER STATS

Season	sp-mp	k	k/s	e	ta	pct	a	a/s	sa	sa/s	se	dig	d/s	re	bs	ba	tb	b/s	be	bhe	pts	pts/s
2015	50-23	0	0.00	0	2	.000	19	0.38	8	0.16	10	64	1.28	5	1	0	1	0.02	0	1	9.0	0.18
2016	115-31	0	0.00	3	11	-.273	201	1.75	18	0.16	38	208	1.81	10	0	0	0	0.00	0	7	18.0	0.16
2017	44-12	9	0.20	2	20	.350	176	4.00	6	0.14	17	68	1.55	4	0	3	3	0.07	2	3	16.5	0.36
TOTAL	209-66	9	0.04	5	33	.121	396	1.89	32	0.15	65	340	1.63	19	1	3	4	0.02	2	11	43.5	0.21



NATALIE SEILER
 Senior | 6-3
 Dayton, Ohio
 Archbishop Alter H.S.

MIDDLE HITTER

SEASON HIGH	CATEGORY	CAREER HIGH
12, two times	Kills	14, at Stony Brook, 9/17/2016
27, at Eastern Michigan, 9/12/2017	Attempts	27, two times
—	Assists	2, three times
1, at Youngstown State, 9/8/2017	Aces	4, vs. Ball State, 8/27/2016
5, two times	Digs	7, at Omaha, 9/23/2016
3, vs. Akron, 9/8/2017	Solo Blocks	5, at North Dakota State, 10/7/2016
7, two times	Total Blocks	10, vs. Central Michigan, 8/28/2015

- 2016 Summit League Honorable Mention
- Named Summit League Defensive Player of the Week (10/3/16)

SEASON STATS

		attack				set			serve				receipt			blocking				team					
Date	Opponent	sp	k	e	ta	pct	a	ta	pct	sa	se	ta	pct	re	ta	pct	dig	bs	ba	be	total	bhe	points	hit%	score
Aug 29, 2017	IUPUI	*3	11	2	21	.429	0	-	-	0	0	-	-	0	-	-	5	1	4	1	5.0	0	14.0	.172	3-0
Sep 01, 2017	vs Bradley	*3	5	2	14	.214	0	-	-	0	1	-	-	0	-	-	2	0	0	0	0.0	0	5.0	.157	0-3
Sep 01, 2017	vs Navy	*3	4	5	13	-.077	0	-	-	0	1	-	-	0	-	-	5	0	2	0	2.0	0	5.0	.103	0-3
Sep 02, 2017	at Ball State	*3	3	2	12	.083	0	-	-	0	1	-	-	0	-	-	2	0	3	0	3.0	0	4.5	.052	0-3
Sep 05, 2017	WRIGHT STATE	*5	7	2	18	.278	0	-	-	0	2	-	-	0	-	-	2	0	3	0	3.0	0	8.5	.199	2-3
Sep 08, 2017	at Youngstown State	*4	7	2	11	.455	0	-	-	1	1	-	-	0	-	-	0	1	5	0	6.0	0	11.5	.246	3-1
Sep 08, 2017	vs Akron	*4	12	2	16	.625	0	-	-	0	1	-	-	0	-	-	3	3	4	0	7.0	0	17.0	.320	3-1
Sep 09, 2017	vs Saint Francis (PA)	*3	2	1	7	.143	0	-	-	0	2	-	-	0	-	-	2	1	6	0	7.0	0	6.0	.317	3-0
Sep 12, 2017	at Eastern Michigan	*4	12	2	27	.370	0	-	-	0	1	-	-	0	-	-	3	1	2	0	3.0	1	14.0	.144	3-1
		32	63	20	139	.309	0	-	-	1	10	-	-	0	-	-	24	7	29	1	36.0	1	85.5		

Sets played: 32
Kills per set: 1.97

Service aces per set: 0.03
Digs per set: 0.75
Blocks per set: 1.12

Points per set: 2.67

CAREER STATS

Season	sp-mp	k	k/s	e	ta	pct	a	a/s	sa	sa/s	se	dig	d/s	re	bs	ba	tb	b/s	be	bhe	pts	pts/s
2014	11-7	4	0.36	1	12	.250	0	0.00	0	0.00	0	1	0.09	1	0	2	2	0.18	2	0	5.0	0.45
2015	114-32	158	1.39	74	425	.198	6	0.05	12	0.11	33	35	0.31	4	19	96	115	1.01	15	1	237.0	2.08
2016	120-31	256	2.13	70	535	.348	10	0.08	23	0.19	57	53	0.44	2	17	101	118	0.98	10	4	346.5	2.88
2017	32-9	63	1.97	20	139	.309	0	0.00	1	0.03	10	24	0.75	0	7	29	36	1.12	1	1	85.5	2.66
TOTAL	277-79	481	1.74	165	1111	.284	16	0.06	36	0.13	100	113	0.41	7	43	228	271	0.98	28	6	674.0	2.43



7

BARBIE

MAXIMIANO

Senior | 6-0

Florianópolis, Brazil

EEB Getulio Vargas

Monroe College

OUTSIDE HITTER

SEASON HIGH	CATEGORY	CAREER HIGH
4, vs. Quinnipiac, 8/25/2017	Kills	4, vs. Quinnipiac, 8/25/2017
20, vs. Quinnipiac, 8/25/2017	Attempts	20, vs. Quinnipiac, 8/25/2017
—	Assists	—
—	Aces	—
4, vs. Quinnipiac, 8/25/2017	Digs	7, vs. Northern Kentucky, 9/3/2016
—	Solo Blocks	—
2, vs. Quinnipiac, 8/25/2017	Total Blocks	2, vs. Quinnipiac, 8/25/2017

- Played two season at Monroe College (NJCAA) in Bronx, New York.
- Finished 2015 season 21st in the NJCAA Division I in kills per set, 21st in hitting percentage and 21st in points per set

SEASON STATS

		attack				set			serve				recept			blocking				team					
Date	Opponent	sp	k	e	ta	pct	a	ta	pct	sa	se	ta	pct	re	ta	pct	dig	bs	ba	be	total	bhe	points	hit%	score
Aug 25, 2017	QUINNIPIAC	5	4	4	20	.000	0	-	-	0	0	-	-	0	-	-	4	0	2	0	2.0	0	5.0	.251	3-2
Sep 05, 2017	WRIGHT STATE	1	0	0	0	.000	0	-	-	0	0	-	-	0	-	-	4	0	0	0	0.0	0	0.0	.199	2-3
Totals		6	4	4	20	.000	0	-	-	0	0	-	-	0	-	-	4	0	2	0	2.0	0	5.0		

Sets played: 6
Kills per set: 0.67

Digs per set: 0.67
Blocks per set: 0.33

Points per set: 0.83

CAREER STATS

Season	sp-mp	k	k/s	e	ta	pct	a	a/s	sa	sa/s	se	dig	d/s	re	bs	ba	tb	b/s	be	bhe	pts	pts/s
2016	17-11	14	0.82	7	66	.106	0	0.00	0	0.00	2	16	0.94	1	0	3	3	0.18	0	0	15.5	0.88
2017	6-2	4	0.67	4	20	.000	0	0.00	0	0.00	0	4	0.67	0	0	2	2	0.33	0	0	5.0	0.83
TOTAL	23-13	18	0.78	11	86	.081	0	0.00	0	0.00	2	20	0.87	1	0	5	5	0.22	0	0	20.5	0.87



LIZ

FUERST

8

Sophomore | 6-0

Arlington Heights, Ill.

John Hersey H.S.

OUTSIDE HITTER

SEASON HIGH	CATEGORY	CAREER HIGH
14, vs. Wright State, 9/5/2017	Kills	14, vs. Wright State, 9/5/2017
37, vs. IUPUI, 8/29/2017	Attempts	37, vs. IUPUI, 8/29/2017
4, at Youngstown State, 9/8/2017	Assists	4, at Youngstown State, 9/8/2017
2, two times	Aces	2, two times
12, two times	Digs	12, two times
—	Solo Blocks	1, at Denver, 10/28/2016
9, vs. Quinnipiac, 8/25/2017	Total Blocks	9, vs. Quinnipiac, 8/25/2017

- 2016-17 Summit League Academic Honor Roll
- 2014 IHSA All-State Honorable Mention
- Mother, Daiva, was a three-time AVCA First Team All-American at UCLA and was a member of the U.S. National Team from 1989-1994. Father, Jeff, played basketball at Miami (Ohio)

SEASON STATS

Date	Opponent	sp	k	e	ta	pct	a	ta	pct	sa	se	ta	pct	re	ta	pct	dig	bs	ba	be	total	bhe	points	team hit%	score
Aug 25, 2017	QUINNIPIAC	*5	13	5	34	.235	1	-	-	2	1	-	-	2	-	-	12	0	9	1	9.0	0	19.5	.251	3-2
Aug 26, 2017	SIUE	*4	13	4	29	.310	0	-	-	0	1	-	-	1	-	-	5	0	2	0	2.0	0	14.0	.131	1-3
Aug 26, 2017	TOLEDO	*4	11	4	22	.318	0	-	-	2	1	-	-	0	-	-	7	0	1	0	1.0	0	13.5	.269	3-1
Aug 29, 2017	IUPUI	*3	7	7	37	.000	2	-	-	1	2	-	-	1	-	-	7	0	4	0	4.0	0	10.0	.172	3-0
Sep 01, 2017	vs Bradley	*3	9	4	22	.227	0	-	-	1	1	-	-	1	-	-	3	1	1	0	2.0	0	11.5	.157	0-3
Sep 01, 2017	vs Navy	*3	4	1	13	.231	0	-	-	0	0	-	-	0	-	-	4	0	1	0	1.0	0	4.5	.103	0-3
Sep 02, 2017	at Ball State	*3	7	7	33	.000	0	-	-	0	1	-	-	0	-	-	8	0	0	0	0.0	0	7.0	.052	0-3
Sep 05, 2017	WRIGHT STATE	*5	14	5	36	.250	0	-	-	0	0	-	-	0	-	-	2	0	3	0	3.0	0	15.5	.199	2-3
Sep 08, 2017	at Youngstown State	4	9	5	31	.129	4	-	-	0	3	-	-	0	-	-	12	0	0	0	0.0	0	9.0	.246	3-1
Sep 08, 2017	vs Akron	*4	6	4	22	.091	0	-	-	0	0	-	-	1	-	-	6	0	4	0	4.0	0	8.0	.320	3-1
Sep 09, 2017	vs Saint Francis (PA)	*3	13	2	27	.407	0	-	-	0	0	-	-	0	-	-	2	0	3	0	3.0	0	14.5	.317	3-0
Sep 12, 2017	at Eastern Michigan	*4	6	6	32	.000	0	-	-	0	0	-	-	1	-	-	3	0	0	0	0.0	0	6.0	.144	3-1
Totals		45	112	54	338	.172	7	-	-	6	10	-	-	7	-	-	71	1	28	1	29.0	0	133.0		

Sets played: 45
Kills per set: 2.49
Assists per set: 0.16

Service aces per set: 0.13
Digs per set: 1.58
Blocks per set: 0.64

Points per set: 2.96

CAREER STATS

Season	sp-mp	k	k/s	e	ta	pct	a	a/s	sa	sa/s	se	dig	d/s	re	bs	ba	tb	b/s	be	bhe	pts	pts/s
2016	54-26	55	1.02	32	158	.146	0	0.00	0	0.00	0	6	0.11	0	1	10	11	0.20	2	0	61.0	1.13
2017	45-12	112	2.49	54	338	.172	7	0.16	6	0.13	10	71	1.58	7	1	28	29	0.64	1	0	133.0	2.96
TOTAL	99-38	167	1.69	86	496	.163	7	0.07	6	0.06	10	77	0.78	7	2	38	40	0.40	3	0	194.0	1.96



SEASON HIGH	CATEGORY	CAREER HIGH
21, vs. Toledo, 8/26/2017	Kills	21, vs. Toledo, 8/26/2017
51, vs. Toledo, 8/26/2017	Attempts	51, vs. Toledo, 8/26/2017
2, vs. Toledo, 8/26/2017	Assists	2, vs. Toledo, 8/26/2017
2, four times	Aces	2, four times
20, vs. IUPUI, 8/29/2017	Digs	20, vs. IUPUI, 8/29/2017
1, three times	Solo Blocks	1, three times
3, two times	Total Blocks	3, two times

• Two-time All-Northeast 8 Conference First Team selection

SEASON STATS

Date	Opponent	sp	k	e	ta	pct	a	ta	pct	sa	se	ta	pct	re	ta	pct	dig	bs	ba	be	total	bhe	points	hit%	team score
Aug 25, 2017	QUINNIPIAC	*5	19	8	48	.229	0	-	-	2	4	-	-	3	-	-	13	1	0	0	1.0	0	22.0	.251	3-2
Aug 26, 2017	SIUE	*4	7	8	22	-.045	0	-	-	2	1	-	-	1	-	-	8	1	2	0	3.0	0	11.0	.131	1-3
Aug 26, 2017	TOLEDO	*4	21	6	51	.294	2	-	-	2	5	-	-	0	-	-	8	0	0	1	0.0	0	23.0	.269	3-1
Aug 29, 2017	IUPUI	*3	10	6	30	.133	1	-	-	0	2	-	-	1	-	-	20	0	1	0	1.0	0	10.5	.172	3-0
Sep 01, 2017	vs Bradley	*3	7	2	16	.312	1	-	-	2	4	-	-	0	-	-	5	0	1	0	1.0	0	9.5	.157	0-3
Sep 01, 2017	vs Navy	*3	10	9	37	.027	0	-	-	0	2	-	-	1	-	-	6	0	1	1	1.0	0	10.5	.103	0-3
Sep 02, 2017	at Ball State	*3	8	7	29	.034	0	-	-	0	1	-	-	1	-	-	5	1	2	1	3.0	0	10.0	.052	0-3
Sep 05, 2017	WRIGHT STATE	*5	10	7	39	.077	0	-	-	1	4	-	-	2	-	-	15	0	1	1	1.0	0	11.5	.199	2-3
Sep 09, 2017	vs Saint Francis (PA)	2	0	0	1	.000	0	-	-	1	1	-	-	1	-	-	3	0	0	0	0.0	0	1.0	.317	3-0
Sep 12, 2017	at Eastern Michigan	4	1	1	7	.000	1	-	-	0	4	-	-	1	-	-	7	0	0	0	0.0	0	1.0	.144	3-1
Totals		36	93	54	280	.139	5	-	-	10	28	-	-	11	-	-	90	3	8	4	11.0	0	110.0		

Sets played: 36
Kills per set: 2.58
Assists per set: 0.14

Service aces per set: 0.28
Digs per set: 2.50
Blocks per set: 0.31

Points per set: 3.06

CAREER STATS

Season	sp-mp	k	k/s	e	ta	pct	a	a/s	sa	sa/s	se	dig	d/s	re	bs	ba	tb	b/s	be	bhe	pts	pts/s
2017	36-10	93	2.58	54	280	.139	5	0.14	10	0.28	28	90	2.50	11	3	8	11	0.31	4	0	110.0	3.06
TOTAL	36-10	93	2.58	54	280	.139	5	0.14	10	0.28	28	90	2.50	11	3	8	11	0.31	4	0	110.0	3.06



10

LAUREN HOFFMAN

Senior I 6-0

Monroeville, Ind.

Heritage H.S.

OUTSIDE HITTER

SEASON HIGH	CATEGORY	CAREER HIGH
13, at Youngstown State, 9/8/2017	Kills	18, vs. North Dakota State, 11/4/2016
34, at Youngstown State, 9/8/2017	Attempts	45, at South Dakota, 10/8/2016
—	Assists	1, seven times
—	Aces	—
3, at Eastern Michigan, 9/12/2017	Digs	5, at IUPUI, 10/18/2016
1, vs. Akron, 9/8/2017	Solo Blocks	1, 11 times
6, at Youngstown State, 9/8/2017	Total Blocks	9, vs. South Dakota, 11/14/2015

- 2015, 2016-17 Summit League Academic Honor Roll
- 2016-17 Commissioner's List of Academic Excellence
- 2014 and 2015 Summit League Distinguished Scholar

SEASON STATS

Date	Opponent	sp	k	e	ta	pct	a	ta	pct	sa	se	ta	pct	re	ta	pct	dig	bs	ba	be	total	bhe	points	hit%	team score
Sep 01, 2017	vs Bradley	2	2	1	6	.167	0	-	-	0	0	-	-	0	-	-	0	0	0	0	0.0	0	2.0	.157	0-3
Sep 01, 2017	vs Navy	2	5	2	8	.375	0	-	-	0	0	-	-	0	-	-	0	0	0	0	0.0	0	5.0	.103	0-3
Sep 02, 2017	at Ball State	2	0	1	2	-.500	0	-	-	0	0	-	-	0	-	-	0	0	0	0	0.0	0	0.0	.052	0-3
Sep 05, 2017	WRIGHT STATE	2	1	1	5	.000	0	-	-	0	0	-	-	0	-	-	1	0	0	0	0.0	0	1.0	.199	2-3
Sep 08, 2017	at Youngstown State	4	13	3	34	.294	0	-	-	0	0	-	-	0	-	-	1	0	6	0	6.0	0	16.0	.246	3-1
Sep 08, 2017	vs Akron	*4	10	3	21	.333	0	-	-	0	0	-	-	0	-	-	1	1	2	0	3.0	0	12.0	.320	3-1
Sep 09, 2017	vs Saint Francis (PA)	*3	8	2	19	.316	0	-	-	0	0	-	-	0	-	-	1	0	2	0	2.0	0	9.0	.317	3-0
Sep 12, 2017	at Eastern Michigan	*4	5	7	28	-.071	0	-	-	0	0	-	-	0	-	-	3	0	2	0	2.0	1	6.0	.144	3-1
Totals		23	44	20	123	.195	0	-	-	0	0	-	-	0	-	-	7	1	12	0	13.0	1	51.0		

Sets played: 23
Kills per set: 1.91

Digs per set: 0.30
Blocks per set: 0.57

Points per set: 2.22

CAREER STATS

Season	sp-mp	k	k/s	e	ta	pct	a	a/s	sa	sa/s	se	dig	d/s	re	bs	ba	tb	b/s	be	bhe	pts	pts/s
2014	4-4	1	0.25	2	6	-.167	0	0.00	0	0.00	0	3	0.75	0	0	2	2	0.50	0	0	2.0	0.50
2015	61-21	112	1.84	63	302	.162	4	0.07	0	0.00	1	17	0.28	1	2	27	29	0.48	2	0	127.5	2.08
2016	120-31	320	2.67	111	771	.271	3	0.03	0	0.00	0	49	0.41	1	8	54	62	0.52	4	1	355.0	2.96
2017	23-8	44	1.91	20	123	.195	0	0.00	0	0.00	0	7	0.30	0	1	12	13	0.57	0	1	51.0	2.22
TOTAL	208-64	477	2.29	196	1202	.234	7	0.03	0	0.00	1	76	0.37	2	11	95	106	0.51	6	2	535.5	2.57



NICOLE RIGHTNOWAR
 Junior | 5-10
 Temperance, Mich.
 Bedford H.S.
OUTSIDE HITTER

SEASON HIGH	CATEGORY	CAREER HIGH
19, vs. Wright State, 9/5/2017	Kills	25, at Omaha, 9/23/2016
61, vs. Wright State, 9/5/2017	Attempts	78, at Omaha, 9/23/2016
2, four times	Assists	3, two times
3, two times	Aces	3, three times
16, at Eastern Michigan, 9/12/2017	Digs	22, at South Dakota, 10/8/2016
1, three times	Solo Blocks	1, 11 times
4, three times	Total Blocks	5, at Stony Brook, 9/17/2016

- 2016 Summit League All-League Team
- 2015 Summit League Freshman of the Year
- 2015 Summit League All-Freshman Team
- 2015, 2016-17 Summit League Academic Honor Roll
- Finished Third in 2014 Michigan High School Miss Volleyball voting

SEASON STATS

Date	Opponent	sp	k	e	ta	pct	a	sa	se	ta	pct	re	bs	ba	be	total	bhe	points	team hit%	score	
Aug 25, 2017	QUINNIPIAC	*5	17	3	40	.350	2	-	0	1	-	0	15	0	1	0	1.0	0	17.5	.251	3-2
Aug 26, 2017	SIUE	*4	12	9	47	.064	2	-	3	2	-	0	6	0	1	0	1.0	0	15.5	.131	1-3
Aug 26, 2017	TOLEDO	*4	12	4	44	.182	0	-	1	0	-	1	8	0	0	0	0.0	0	13.0	.269	3-1
Aug 29, 2017	IUPUI	*3	16	4	44	.273	0	-	2	3	-	0	14	1	3	0	4.0	0	20.5	.172	3-0
Sep 01, 2017	vs Bradley	*3	9	9	44	.000	0	-	0	0	-	0	7	0	0	0	0.0	0	9.0	.157	0-3
Sep 01, 2017	vs Navy	*3	8	5	26	.115	2	-	0	0	-	1	11	0	2	0	2.0	0	9.0	.103	0-3
Sep 02, 2017	at Ball State	*3	11	8	29	.103	2	-	1	0	-	0	14	0	2	0	2.0	0	13.0	.052	0-3
Sep 05, 2017	WRIGHT STATE	*5	19	6	61	.213	1	-	0	1	-	1	10	1	1	0	2.0	1	20.5	.199	2-3
Sep 08, 2017	at Youngstown State	*4	12	1	39	.282	1	-	2	2	-	1	11	0	2	0	2.0	0	15.0	.246	3-1
Sep 08, 2017	vs Akron	*4	14	6	41	.195	1	-	1	0	-	1	13	0	0	0	0.0	0	15.0	.320	3-1
Sep 09, 2017	vs Saint Francis (PA)	*3	11	6	28	.179	0	-	3	1	-	2	14	1	4	0	5.0	0	17.0	.317	3-0
Sep 12, 2017	at Eastern Michigan	*4	14	6	45	.178	0	-	0	0	-	0	16	0	4	0	4.0	0	16.0	.144	3-1
Totals		45	155	67	488	.180	11	-	13	10	-	7	139	3	20	0	23.0	1	181.0		

Sets played: 45
 Kills per set: 3.44
 Assists per set: 0.24

Service aces per set: 0.29
 Digs per set: 3.09
 Blocks per set: 0.51

Points per set: 4.02

CAREER STATS

Season	sp-mp	k	k/s	e	ta	pct	a	a/s	sa	sa/s	se	dig	d/s	re	bs	ba	tb	b/s	be	bhe	pts	pts/s
2015	117-32	337	2.88	155	1074	.169	14	0.12	6	0.05	12	207	1.77	24	4	31	35	0.30	9	0	362.5	3.09
2016	118-31	396	3.36	164	1226	.189	19	0.16	18	0.15	33	329	2.79	39	4	31	35	0.30	4	2	433.5	3.67
2017	45-12	155	3.44	67	488	.180	11	0.24	13	0.29	10	139	3.09	7	3	20	23	0.51	0	1	181.0	4.02
TOTAL	280-75	888	3.17	386	2788	.180	44	0.16	37	0.13	55	675	2.41	70	11	82	93	0.33	13	3	977.0	3.49



**SYDNEY
BOERST**

Freshman | 6-0
 Sylvania, Ohio
 Northview H.S.

13

MIDDLE HITTER

SEASON HIGH	CATEGORY	CAREER HIGH
14, vs. Toledo, 8/26/2017	Kills	14, vs. Toledo, 8/26/2017
25, two times	Attempts	25, two times
2, vs. Toledo, 8/26/2017	Assists	2, vs. Toledo, 8/26/2017
—	Aces	—
2, two times	Digs	2, two times
2, three times	Solo Blocks	2, three times
11, vs. Quinnipiac, 8/25/2017	Total Blocks	11, vs. Quinnipiac, 8/25/2017

• 2015 Ohio High School Volleyball Coaches Association All-State Honorable Mention

SEASON STATS

Date	Opponent	sp	k	e	ta	pct	a	ta	pct	sa	se	ta	pct	re	ta	pct	dig	bs	ba	be	total	bhe	points	hit%	team score
Aug 25, 2017	QUINNIPIAC	*5	12	3	25	.360	1	-	-	0	0	-	-	0	-	-	2	0	11	0	11.0	0	17.5	.251	3-2
Aug 26, 2017	SIUE	*4	6	6	19	.000	0	-	-	0	0	-	-	0	-	-	0	1	4	1	5.0	0	9.0	.131	1-3
Aug 26, 2017	TOLEDO	*4	14	4	25	.400	2	-	-	0	0	-	-	0	-	-	0	0	3	1	3.0	0	15.5	.269	3-1
Aug 29, 2017	IUPUI	*3	3	2	10	.100	0	-	-	0	0	-	-	0	-	-	0	0	4	0	4.0	0	5.0	.172	3-0
Sep 01, 2017	vs Bradley	*3	4	1	9	.333	0	-	-	0	0	-	-	0	-	-	0	1	2	1	3.0	0	6.0	.157	0-3
Sep 01, 2017	vs Navy	*3	5	3	19	.105	1	-	-	0	0	-	-	0	-	-	1	2	2	0	4.0	0	8.0	.103	0-3
Sep 02, 2017	at Ball State	*3	4	1	9	.333	0	-	-	0	0	-	-	0	-	-	1	0	1	0	1.0	0	4.5	.052	0-3
Sep 05, 2017	WRIGHT STATE	*5	8	2	16	.375	1	-	-	0	0	-	-	0	-	-	0	2	3	1	5.0	0	11.5	.199	2-3
Sep 08, 2017	at Youngstown State	*4	9	4	22	.227	0	-	-	0	0	-	-	0	-	-	0	0	3	0	3.0	0	10.5	.246	3-1
Sep 08, 2017	vs Akron	*4	12	2	19	.526	0	-	-	0	0	-	-	0	-	-	2	1	2	0	3.0	0	14.0	.320	3-1
Sep 09, 2017	vs Saint Francis (PA)	*3	9	1	14	.571	0	-	-	0	0	-	-	0	-	-	0	0	4	0	4.0	0	11.0	.317	3-0
Sep 12, 2017	at Eastern Michigan	*4	10	3	17	.412	1	-	-	0	0	-	-	0	-	-	2	0	5	0	5.0	0	12.5	.144	3-1
Totals		45	96	32	204	.314	6	-	-	0	0	-	-	0	-	-	8	7	44	4	51.0	0	125.0		

Sets played: 45
 Kills per set: 2.13
 Assists per set: 0.13

Digs per set: 0.18
 Blocks per set: 1.13

Points per set: 2.78

CAREER STATS

Season	sp-mp	k	k/s	e	ta	pct	a	a/s	sa	sa/s	se	dig	d/s	re	bs	ba	tb	b/s	be	bhe	pts	pts/s
2017	45-12	96	2.13	32	204	.314	6	0.13	0	0.00	0	8	0.18	0	7	44	51	1.13	4	0	125.0	2.78
TOTAL	45-12	96	2.13	32	204	.314	6	0.13	0	0.00	0	8	0.18	0	7	44	51	1.13	4	0	125.0	2.78



JE'BRIA GREEN **5**

Sophomore | 5-11
Fort Wayne, Ind.
Wayne H.S.

MIDDLE HITTER

SEASON HIGH	CATEGORY	CAREER HIGH
.....	Kills	5, two times
1, vs. Saint Francis (Pa.), 9/9/2017	Attempts	11, three times
.....	Assists	1, two times
.....	Aces
.....	Digs	3, at Toledo, 9/9/2016
.....	Solo Blocks	3, vs. Saint Francis (PA), 9/10/2016
.....	Total Blocks	6, vs. Saint Francis (PA), 9/10/2016

• All-Summit Athletic Conference in 2014 and 2015

2016 SEASON STATS

Date	Opponent	sp	k	e	ta	pct	a	a/s	sa	sa/s	se	dig	d/s	re	bs	ba	tb	b/s	be	bhe	pts	pts/s
Sep 09, 2017	vs Saint Francis (PA)	1	0	0	1	.000	0	-	0	0.00	0	0	0.00	0	0	0	0	0.00	0	0	0.0	0.0
		1	0	0	1	.000	0	-	0	0.00	0	0	0.00	0	0	0	0	0.00	0	0	0.0	0.0

Sets played: 1
Kills per set: 0.00

Points per set: 0.00

CAREER STATS

Season	sp-mp	k	k/s	e	ta	pct	a	a/s	sa	sa/s	se	dig	d/s	re	bs	ba	tb	b/s	be	bhe	pts	pts/s
2016	15-5	14	0.93	7	33	.212	2	0.13	0	0.00	0	5	0.33	0	3	8	11	0.73	3	0	21.0	1.40
2017	1-1	0	0.00	0	1	.000	0	0.00	0	0.00	0	0	0.00	0	0	0	0	0.00	0	0	0.0	0.00
TOTAL	16-6	14	0.88	7	34	.206	2	0.12	0	0.00	0	5	0.31	0	3	8	11	0.69	3	0	21.0	1.31



SYDNEY COX **12**

R-Sophomore | 6-2
McCordsville, Ind.
Cathedral H.S.

MIDDLE HITTER

SEASON HIGH	CATEGORY	CAREER HIGH
.....	Kills
.....	Attempts
.....	Assists
.....	Aces
.....	Digs
.....	Solo Blocks
.....	Total Blocks

- Used a redshirt season for the 2015 season
- Named to the 2014 AVCA Under Armour High School All-American Watch List

2017 FORT WAYNE SEASON STATS

RECORD:	OVERALL	HOME	AWAY	NEUTRAL
ALL GAMES	7-5	3-2	2-1	2-2
CONFERENCE	0-0	0-0	0-0	0-0
NON-CONFERENCE	7-5	3-2	2-1	2-2

#	Player	sp	Attack					Set		Serve			re	Dig			Blocking						points
			k	k/s	e	ta	pct	a	a/s	sa	se	sa/s		dig	dig/s	bs	ba	total	blk/s	be	bhe		
1	Madison Jaqua	35	4	0.11	4	27	.000	328	9.37	9	8	0.26	1	61	1.74	0	7	7	0.20	2	8	16.5	
2	Julia Wayer	25	2	0.08	1	3	.333	6	0.24	2	7	0.08	3	61	2.44	0	0	0	0.00	0	0	4.0	
3	Elizabeth Britner	45	7	0.16	2	19	.263	20	0.44	4	28	0.09	5	173	3.84	0	1	1	0.02	0	1	11.5	
4	Victoria Mills	44	9	0.20	2	20	.350	176	4.00	6	17	0.14	4	68	1.55	0	3	3	0.07	2	3	16.5	
5	Je'Bria Green	1	0	0.00	0	1	.000	0	0.00	0	0	0.00	0	0	0.00	0	0	0	0.00	0	0	0.0	
6	Natalie Seiler	32	63	1.97	20	139	.309	0	0.00	1	10	0.03	0	24	0.75	7	29	36	1.12	1	1	85.5	
7	Barbara Maximiano	6	4	0.67	4	20	.000	0	0.00	0	0	0.00	0	4	0.67	0	2	2	0.33	0	0	5.0	
8	Elizabeth Fuerst	45	112	2.49	54	338	.172	7	0.16	6	10	0.13	7	71	1.58	1	28	29	0.64	1	0	133.0	
9	Katie Crowe	36	93	2.58	54	280	.139	5	0.14	10	28	0.28	11	90	2.50	3	8	11	0.31	4	0	110.0	
10	Lauren Hoffman	23	44	1.91	20	123	.195	0	0.00	0	0	0.00	0	7	0.30	1	12	13	0.57	0	1	51.0	
11	Nicole Rightnowar	45	155	3.44	67	488	.180	11	0.24	13	10	0.29	7	139	3.09	3	20	23	0.51	0	1	181.0	
13	Sydney Boerst	45	96	2.13	32	204	.314	6	0.13	0	0	0.00	0	8	0.18	7	44	51	1.13	4	0	125.0	
	TEAM	-	-	-	-	-	-	-	-	-	-	-	12	-	-	-	-	-	-	-	-	-	
	FORT WAYNE	45	589	13.09	260	1662	.198	559	12.42	51	118	1.13	50	706	15.69	22	154	99.0	2.20	14	15	739.0	
	Opponents	45	524	11.64	242	1559	.181	488	10.84	50	54	1.11	51	706	15.69	19	164	101.0	2.24	27	9	675.0	

Team Statistics	FW	OPP
ATTACK		
Kills	589	524
Errors	260	242
Total Attacks	1662	1559
Attack Pct	.198	.181
Kills/Set	13.1	11.6
SET		
Assists	559	488
Assists/Set	12.4	10.8
SERVE		
Aces	51	50
Errors	118	54
Aces/Set	1.1	1.1
SERVE RECEPTIONS		
Errors	50	51
Errors/Set	1.1	1.1
DEFENSE		
Digs	706	706
Digs/Set	15.7	15.7
BLOCKING		
Block Solo	22	19
Block Assist	154	164
Total Blocks	99.0	101.0
Blocks/Set	2.2	2.2
Block Errors	14	27
Ball handling errors	15	9
ATTENDANCE		
Total	2414	906
Dates/Avg Per Date	5/483	3/302
Neutral site #/Avg	4/369	
Current win streak	4	-
Home win streak	0	-

Date	Opponent	Score	Score by set	Att.
%Aug 25	QUINNIPIAC	w 3-2	25-20,22-25,23-25,25-16,17-15	478
%Aug 26	SIUE	L 1-3	25-17,16-25,14-25,14-25	572
%Aug 26	TOLEDO	w 3-1	14-25,26-24,25-21,25-23	572
Aug 29	IUPUI	w 3-0	25-22,25-22,25-23	385
\$Sep 01	vs Bradley	L 0-3	20-25,17-25,19-25	616
\$Sep 01	vs Navy	L 0-3	23-25,19-25,13-25	616
\$Sep 02	at Ball State	L 0-3	21-25,19-25,22-25	408
Sep 05	WRIGHT STATE	L 2-3	25-19,18-25,25-18,12-25,13-15	407
#Sep 08	at Youngstown State	w 3-1	17-25,25-22,25-17,25-17	284
#Sep 08	vs Akron	w 3-1	25-18,25-19,22-25,25-14	138
#Sep 09	vs Saint Francis (PA)	w 3-0	25-18,25-17,25-22	107
Sep 12	at Eastern Michigan	w 3-1	25-16,13-25,25-21,25-22	214

% = Fort Wayne Invitational Presented by Hyatt Place
 \$ = Ball State Active Ankle Challenge
 # = Courtyard Marriott-Canfield Penguin Invitational

Record in 3-set matches: 2-3
 Record in 4-set matches: 4-1
 Record in 5-set matches: 1-1

TV/RADIO ROSTER



#1 MADISON JAQUA
5-9 | Setter | Jr.
Kalamazoo, Michigan



#2 JULIA WAYER
5-5 | Libero | Fr.
McCordsville, Ind.



#3 LIZZIE BRITNER
5-8 | Libero | Jr.
Franklin, Indiana



#4 TORI MILLS
5-6 | Setter / DS | Jr.
Elkhart, Indiana



#5 JE'BRIA GREEN
5-11 | Middle Hitter | So.
Fort Wayne, Indiana



#6 NATALIE SEILER
6-3 | Middle Hitter | Sr.
Dayton, Ohio



#7 BARBIE MAXIMIANO
6-0 | Outside Hitter | Sr.
Florianópolis, Brazil



#8 LIZ FUERST
5-11 | Outside Hitter | So.
Arlington Heights, Illinois



#9 KATIE CROWE
5-10 | Outside Hitter | Fr.
Leo, Indiana

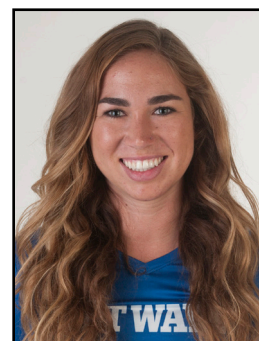

#10 LAUREN HOFFMAN
6-0 | Outside Hitter | Jr.
Monroeville, Indiana



#11 NICOLE RIGHTNOWAR
5-10 | Outside Hitter | Jr.
Temperance, Michigan



#12 SYDNEY COX
6-2 | Middle Hitter | R-So.
McCordsville, Indiana



#13 SYDNEY BOERST
6-0 | Middle Hitter | Fr.
Sylvania, Ohio



STEVE FLORIO
Head Coach (4th Season)
Saint Francis (PA) '98

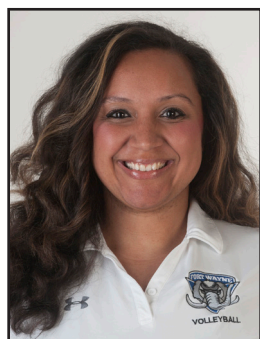

JASMINE FULLOVE
Assistant Coach
Tennessee '06



LUKE FURMAN
Graduate Assistant Coach
IPFW '17

PRONUNCIATIONS

#1 Jaqua - Jake-way

#2 Wayer - where

#5 Je'Bria - Juh-Bree-Uh

#6 Seiler - CY-ler

#8 Fuerst - first

#9 Crowe - crow

#11 Rightnowar - Right-now-er

#13 Boerst - Boar-ST

Floor-E-o





FORT WAYNE MASTODONS

Overall	League	Non-League	Home	Away	Neutral
7-5	0-0	7-5	3-2	2-1	2-2

Head Coach: Steve Florio
Alma Mater: Saint Francis (PA) '98
Record at Fort Wayne: 40-68 (4 years)
42nd Season in Program History
All-Time Record: 928-507-2

Assistant Coach: Jasmine Fullove
Graduate Asst. Coach: Luke Furman
Team Captains: Lauren Hoffman,
Natalie Seiler and Madison Jaqua

	1 • MADISON JAQUA • (JAKE-Way) • S • Jr. • 5-9 • Kalamazoo, Mich. • Portage Central H.S.													Season High	Career High				Career Notes
Season	MP	MS	K	TA	Pct.	Ast.	SA	DIG	BS	BA	TB	Pts.	1, four times	Kills	6, two times	Double-Double	24		
	11	6	4	27	.000	328	9	61	0	7	7	16.5	6, vs. Wright State, 9/5/17	Att.	12, at Valparaiso, 10/21/15	5-kill match	3		
Career	MP	MS	K	TA	Pct.	Ast.	SA	DIG	BS	BA	TB	Pts.	47, vs. Wright State, 9/5/17	Ast	68, vs. IU/PUI, 10/25/15	40-assist match	25		
	74	68	99	251	.303	2518	51	597	4	39	43	173.5	2, two times	Aces	4, vs. South Dakota State, 10/14/16	10-assist match	70		
													15, at Youngstown State, 9/8/17	Digs	21, at Ball State, 9/16/15	20-dig match	1		
													4, vs. Toledo, 8/26/17	T. Blk	4, vs. Toledo, 8/26/17	10-dig match	24		

	2 • JULIA WAYER • (where) • L • Fr. • 5-5 • McCordsville, Ind. • Mt. Vernon H.S.													Season High	Career High				Career Notes
Season	MP	MS	K	TA	Pct.	Ast.	SA	DIG	BS	BA	TB	Pts.	2, vs. Toledo, 8/26/17	Kills	2, vs. Toledo, 8/26/17	10-dig match	3		
	10	1	2	3	.333	6	2	61	0	0	0	4.0	2, vs. Toledo, 8/26/17	Att.	2, vs. Toledo, 8/26/17	5-dig match	4		
Career	MP	MS	K	TA	Pct.	Ast.	SA	DIG	BS	BA	TB	Pts.	2, two times	Ast	2, two times				
	10	1	2	3	.333	6	2	61	0	0	0	4.0	1, two times	Aces	1, two times				
													17, vs. Quinnipiac, 8/25/17	Digs	17, vs. Quinnipiac, 8/25/17				
														T. Blk					

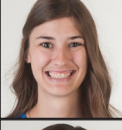
	3 • LIZZIE BRITNER • L • Jr. • 5-8 • Franklin, Ind. • Roncalli H.S.													Season High	Career High				Career Notes
Season	MP	MS	K	TA	Pct.	Ast.	SA	DIG	BS	BA	TB	Pts.	7, vs. SIUE, 8/26/17	Kills	7, vs. SIUE, 8/26/17	20-dig match	2		
	12	3	7	19	.263	20	4	173	0	1	1	11.5	15, vs. SIUE, 8/26/17	Att.	15, vs. SIUE, 8/26/17	10-dig match	9		
Career	MP	MS	K	TA	Pct.	Ast.	SA	DIG	BS	BA	TB	Pts.	5, vs. Saint Francis (Pa.), 9/9/17	Ast	5, vs. Saint Francis (Pa.), 9/9/17	5-dig match	20		
	45	10	7	24	.125	28	8	268	0	1	1	15.5	2, vs. IU/PUI, 8/29/17	Aces	2, two times	5-kill match	1		
													22, at Eastern Michigan, 9/12/17	Digs	22, at Eastern Michigan, 9/12/17				
													1, vs. SIUE, 8/26/17	T. Blk	1, vs. Quinnipiac, 8/25/17				

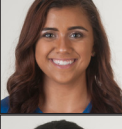
	4 • TORI MILLS • S/DS • Jr. • 5-6 • Elkhart, Ind. • Elkhart Memorial H.S.													Season High	Career High				Career Notes
Season	MP	MS	K	TA	Pct.	Ast.	SA	DIG	BS	BA	TB	Pts.	2, two times	Kills	2, two times	Double-Double	5		
	12	7	9	20	.350	176	6	68	0	3	3	16.5	6, vs. Toledo, 8/26/2017	Att.	6, vs. Toledo, 8/26/2017	10-assist match	14		
Career	MP	MS	K	TA	Pct.	Ast.	SA	DIG	BS	BA	TB	Pts.	53, vs. Quinnipiac, 8/25/17	Ast	53, vs. Quinnipiac, 8/25/17	10-dig match	8		
	66	13	9	5	.121	396	32	340	1	3	4	43.5	2, vs. Quinnipiac, 8/25/17	Aces	3, vs. Omaha, 10/22/16	5-dig match	37		
													12, vs. Quinnipiac, 8/25/17	Digs	15, at Omaha, 9/23/16	3-ace match	1		
													2, vs. SIUE, 8/26/17	T. Blk	1, at Indiana State, 9/12/15				

	5 • JE'BRIA GREEN • (JUH-Bree-Uh) • MH • So. • 5-11 • Fort Wayne, Ind. • Wayne H.S.													Season High	Career High				Career Notes
Season	MP	MS	K	TA	Pct.	Ast.	SA	DIG	BS	BA	TB	Pts.	1, vs. Saint Francis (Pa.), 9/9/17	Kills	5, two times	5-kill match	2		
	1	0	0	1	.000	0	0	0	0	0	0	0.0		Att.	11, three times	5-block match	1		
Career	MP	MS	K	TA	Pct.	Ast.	SA	DIG	BS	BA	TB	Pts.		Ast	1, two times				
	6	2	14	34	.206	2	0	5	3	8	11	21.0		Digs	3, at Toledo, 9/9/16				
														T. Blk	6, vs. Saint Francis (PA), 9/10/16				

	6 • NATALIE SEILER • (CY-ler) • MH • Sr. • 6-3 • Dayton, Ohio • Archbishop Alter H.S.													Season High	Career High				Career Notes
Season	MP	MS	K	TA	Pct.	Ast.	SA	DIG	BS	BA	TB	Pts.	12, two times	Kills	14, at Stony Brook, 9/17/16	10-kill match	17		
	9	9	63	139	.309	0	1	24	7	29	36	85.5	27, at Eastern Michigan, 9/12/17	Att.	27, two times	5-kill match	48		
Career	MP	MS	K	TA	Pct.	Ast.	SA	DIG	BS	BA	TB	Pts.	1, at Youngstown State, 9/8/17	Ast	2, three times	5-block match	25		
	79	68	481	1111	.284	16	36	113	43	228	271	674.0	7, two times	Digs	4, vs. Ball State, 8/27/16	5-dig match	5		
														T. Blk	10, vs. Central Michigan, 8/28/15	3-ace match	4		

	7 • BARBIE MAXIMIANO • OH • Sr. • 6-0 • Florianópolis, Brazil • Monroe College													Season High	Career High				Career Notes
Season	MP	MS	K	TA	Pct.	Ast.	SA	DIG	BS	BA	TB	Pts.	4, vs. Quinnipiac, 8/25/17	Kills	6, vs. Ball State, 8/27/16	5-kill match	2		
	2	0	4	20	.000	0	0	4	0	2	2	5.0	20, vs. Quinnipiac, 8/25/17	Att.	17, vs. Ball State, 8/27/16	5-dig match	1		
Career	MP	MS	K	TA	Pct.	Ast.	SA	DIG	BS	BA	TB	Pts.		Ast					
	13	0	18	86	.081	0	0	20	0	5	5	20.5		Aces					
													4, vs. Quinnipiac, 8/25/17	Digs	7, vs. Northern Kentucky, 9/3/16				
													2, vs. Quinnipiac, 8/25/17	T. Blk	2, vs. Quinnipiac, 8/25/17				

	8 • LIZ FUERST • (first) • OH • So. • 5-11 • Arlington Heights, Ill. • John Hersey H.S.													Season High	Career High				Career Notes
Season	MP	MS	K	TA	Pct.	Ast.	SA	DIG	BS	BA	TB	Pts.	14, vs. Wright State, 9/5/17	Kills	14, vs. Wright State, 9/5/17	Double-Double	1		
	12	11	112	338	.172	7	6	71	1	28	29	133.0	37, vs. IU/PUI, 8/29/17	Att.	37, vs. IU/PUI, 8/29/17	10-kill match	6		
Career	MP	MS	K	TA	Pct.	Ast.	SA	DIG	BS	BA	TB	Pts.	4, at Youngstown State, 9/8/17	Ast	4, at Youngstown State, 9/8/17	5-kill match	15		
	38	12	167	496	.163	7	6	77	2	38	40	194.0	2, two times	Aces	2, two times	10-dig match	2		
													12, two times	Digs	12, two times	5-dig match	6		
													9, vs. Quinnipiac, 8/25/17	T. Blk	9, vs. Quinnipiac, 8/25/17	5-block match	1		

	9 • KATIE CROWE • (crow) • OH • Fr. • 5-10 • Leo, Ind. • Leo H.S.													Season High	Career High				Career Notes
Season	MP	MS	K	TA	Pct.	Ast.	SA	DIG	BS	BA	TB	Pts.	21, vs. Toledo, 8/26/17	Kills	21, vs. Toledo, 8/26/17	Double-Double	3		
	10	8	93	280	.139	5	10	90	3	8	11	110.0	51, vs. Toledo, 8/26/17	Att.	51, vs. Toledo, 8/26/17	10-kill match	5		
Career	MP	MS	K	TA	Pct.	Ast.	SA	DIG	BS	BA	TB	Pts.	2, vs. Toledo, 8/26/17	Ast	2, vs. Toledo, 8/26/17	5-kill match	8		
	10	8	93	280	.139	5	10	90	3	8	11	110.0	2, three times	Aces	2, three times	20-dig match	1		
													20, vs. IU/PUI, 8/29/17	Digs	20, vs. IU/PUI, 8/29/17	10-dig match	3		
													3, two times	T. Blk	3, two times	5-dig match	7		

	10 • LAUREN HOFFMAN • OH • Sr. • 6-0 • Monroeville, Ind. • Heritage H.S.													Season High	Career High				Career Notes
Season	MP	MS	K	TA	Pct.	Ast.	SA	DIG	BS	BA	TB	Pts.	13, at Youngstown State, 9/8/17	Kills	17, at Hofstra, 9/16/16	10-kill match	22		
	8	3	44	123	.195	0	0	7	1	12	13	51.0	34, at Youngstown State, 9/8/17	Att.	45, at South Dakota, 10/8/16	5-kill match	46		
Career	MP	MS	K	TA	Pct.	Ast.	SA	DIG	BS	BA	TB	Pts.		Ast	1, seven times	5-dig match	1		
	64	40	477	1202	.234	7	0	76	11	95	106	535.5		Aces		5-block match	5		
													3, at Eastern Michigan, 9/12/17	Digs	5, at IU/PUI, 10/18/16				
													6, at Youngstown State, 9/8/17	T. Blk	9, vs. South Dakota, 11/14/15				

	11 • NICOLE RIGHTNOWAR • (Right-Now-Er) • OH • Jr. • 5-10 • Temperance, Mich. • Bedford H.S.													Season High	Career High				Career Notes
Season	MP	MS	K	TA	Pct.	Ast.	SA	DIG	BS	BA	TB	Pts.	19, vs. Wright State, 9/5/17	Kills	25, at Omaha, 9/23/16	Double-Double	30		
	12	12	155	488	.180	11	13	139	3	20	23	181.0	61, vs. Wright State, 9/5/17	Att.	78, at Omaha, 9/23/16	20-kill match	5		
Career	MP	MS	K	TA	Pct.	Ast.	SA	DIG	BS	BA	TB	Pts.	2, four times	Ast	3, two times	10-kill match	46		
	75	65	888	2788	.180	44	37	675	11	82	93	977.0	3, two times	Aces	3, three times	20-dig match	3		
													16, at Eastern Michigan, 9/12/17	Digs	22, at South Dakota, 10/8/16	10-dig match	38		
													4, three times	T. Blk	5, at Stony Brook, 9/17/16	5-block match	1		

	12 • SYDNEY COX • MH • R-So. • 6-2 • McCordsville, Ind. • Cathedral H.S.													Season High	Career High				Career Notes
Season	MP	MS	K	TA	Pct.	Ast.	SA	DIG	BS	BA	TB	Pts.		Kills		Missed all of the 2015 and 2016 seasons due to injury.			
						Has Yet to Appear							Att.						
Career	MP	MS	K	TA	Pct.	Ast.	SA	DIG	BS	BA	TB	Pts.		Ast					
						Has Yet to Appear							Aces						
													Digs						
													T. Blk						

	13 • SYDNEY BOERST • (Boar-ST) • MH • Fr. • 6-0 • Sylvania, Ohio • Northview H.S.													Season High	Career High				Career Notes
Season	MP	MS	K	TA	Pct.	Ast.	SA	DIG	BS	BA	TB	Pts.	14, vs. Toledo, 8/26/17	Kills	14, vs. Toledo, 8/26/17	Double-Double	1		
	12	12	96	204	.314	6	0	8	7	44	51	125.0	25, two times	Att.	25, two times	10-kill match	4		
Career	MP	MS	K	TA	Pct.	Ast.	SA	DIG	BS	BA	TB	Pts.	2, vs. Toledo, 8/26/17	Ast	2, vs. Toledo, 8/26/17	5-kill match	9		
	12	12	96	204	.314	6	0	8	7	44	51	125.0		Aces		5-block match	4		
													2, three times	Digs	2, three times				
													11, vs. Quinnipiac, 8/25/17	T. Blk	11, vs. Quinnipiac, 8/25/17				



STEVE FLORIO • Head Coach • Career Record: 40-68 • Alma Mater: Saint Francis (Pa.) '98
• Enters fourth season at the helm of the program. Named head coach in February of 2014.
• 15th season overall, previously serving as associate head coach. • Native of Long Island, N.Y.
• Played two years at Nassau (N.Y.) Community College and Saint Francis (Pa.) as a defensive specialist

• During his time at Fort Wayne his recruits have earned numerous awards:
AVCA All-Region First Team, AVCA All-American Honorable Mention, 2 AVCA All-Region Honorable Mentions, 2 Summit League Players of the Year, 2 SL Setters of the Year, 1 SL Defensive Player of the Year, 2 SL Newcomers of the Year, 20 All-League honorees and 7 SL All-Freshman Team selections.